THE BEACH BOYS ENDLESS SUMMER
POLO
TREVECCA
Campus Life
AMY GRANT
ΓX
NEWS
1

Digitized by the Internet Archive
in 2014

https://archive.org/details/darda1988trev

THAT WAS THEN

DARDA 1988

Trevecca Nazarene College
333 Murfreesboro Rd.
Nashville, Tennessee
37210

Editors
Richelle Brown and Sandra Stapleton

Table of Contents

Opening 1
Faculty 12
Student Life 28
Organization 168
Sports 118
Classes 78
Features 66

THIS IS NOW

DARDA DEDICATION — DR. MELVIN WELCH

The 1988 DARDA staff was proud to dedicate this book to Dr. Melvin Welch. Dr. Welch has been with Trevecca for a number of years. He went to Trevecca as a student and then came back to serve as Director of Alumni Services, Director of Graduate Studies, and currently serves as Director of Admissions.

Dr. Welch is married to Joyce and they have a son, Todd, who is currently a junior at Trevecca and serves as manager of the Trevecca Trojan Basketball Team. Dr. and Mrs. Welch can usually be seen supporting the Trojans and their son at most home games. But, in addition to this, they also have a wedding decorating service. Dr. and Mrs. Welch have aided many Trevecca students in the planning and preparation of their weddings. Both have an incredible flair for interior decorating and are probably most remembered for their annual Christmas Trees that exist in every room in their house during the yuletide season.

Dr. Welch is greatly respected on the campus of TNC. Dr. Welch is much

more than just the Director of Admissions. He can always be found lending support and guidance to the three Public Relations groups, the Admissions Counselors, and to the S.G.A.

He has also been especially supportive of the 1988 DARDA. So much so that he moved out of his office for an entire day this summer to allow us to shoot the cover of this book. As Co-Editors Richelle and I are very honored to have worked with Dr. Welch and hope this dedication will mean a great deal to him.

That Was Then.

above — "Only in your dreams, guys!"
Directly above — Richelle, *please* don't take this picture!

above — Look, Mom, I'm in college!
below — Sandra Jacobs gets acquainted with Bob Hoots after the opening chapel convention.

above — One little, two little, three little Freshmen . . .
directly above — The Three Amigos: Bob House, Debbie Fox, Tammy Marko.

directly below — Dr. Corlis McGee . . . Jane of the Jungle.
below — Shirley Melton and Meghan Wade prepare for 11:00 room check.

above — Denise Franklin and Cindy Shirley browse through the bookstore.
below — Larry Jones, "What a man!"

directly below — John Wilson and Trudy Rhoades take a few moments to spend together.
below — Brian Lee gets some advice on women from big sister Tammy.

This IS Now!

Theirs Was The Best Of Times. Ours **IS** The Best Of Times.

above — Picnics have always been a tradition at TNC.

above — Jon Sparks — U got the look!
below — Morris Stocks then.

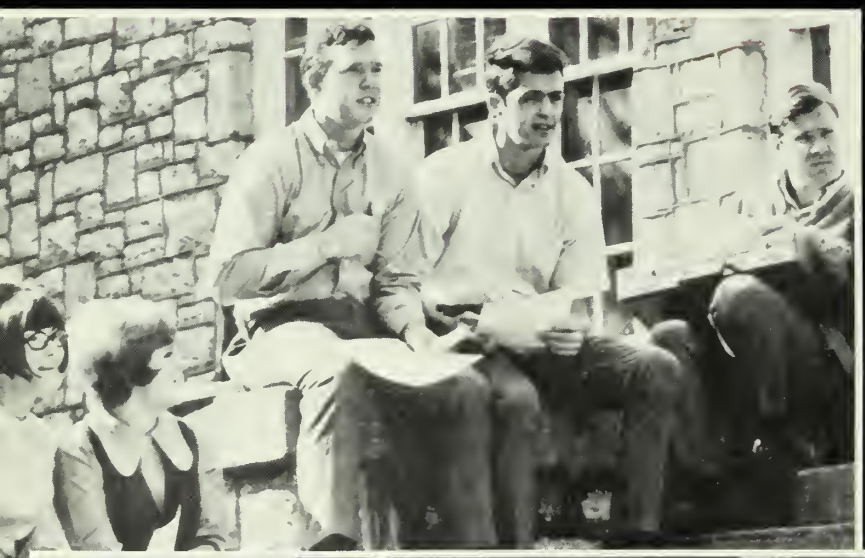

above — Some things will never change. Students will always enjoy the fall weather in Nashville.

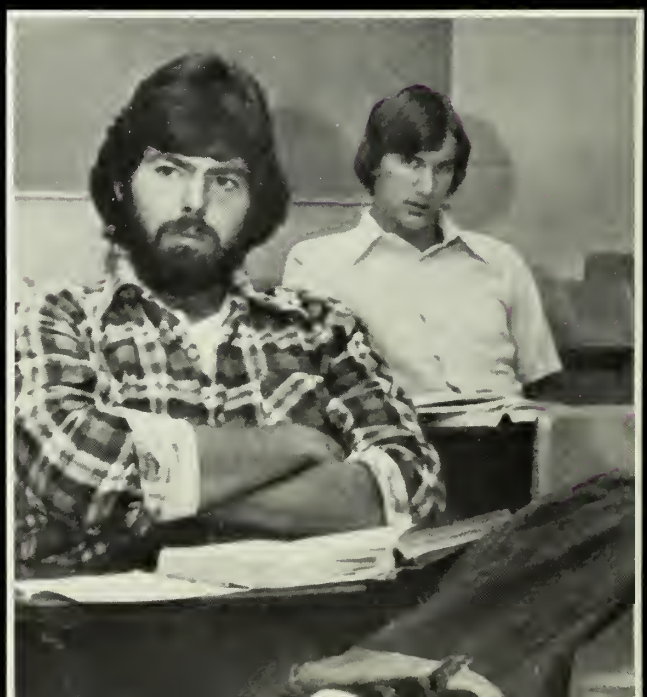

below: No matter how long Trevecca remains, there will always be one in every class.

above: Morris Stocks now.
below: Sam Green: U had the look!

below: Two words that will forever remain in the college students survival guide: "Free Food!"

Theirs Was An Age Of Reasoning.
Ours IS An Age Of Purpose.

It IS A Far, Far, Better Thing That We Do

above: Trevecca women will never resign to being mere spectators in the game of life.

above: The styles of yesteryear.
below: In the present or . . .

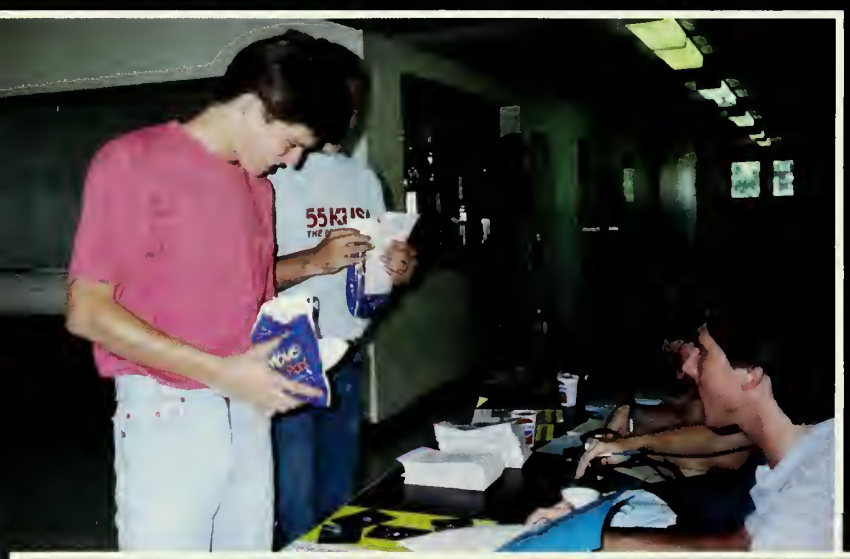

above: Though the faces may change, registration continually signifies a new beginning.

below: What Trevecca is, was, and is yet to become.

above: . . . in the past, mail was always a welcomed treat.
below: The fashions of today.

below: A Rat, is a Rat, is a Rat!!!

Than They Could Have Ever
Done Before.

Because, That Was Then And This **IS** Now.

above — "Good thing room check isn't for another two weeks, Tina!"
directly above — Tammy Marko in a pensive moment.

above — Jody Cooper gets a head start on her assignments.
below — Chris Koon poses for a picture in PBL's recent trip to Anaheim.

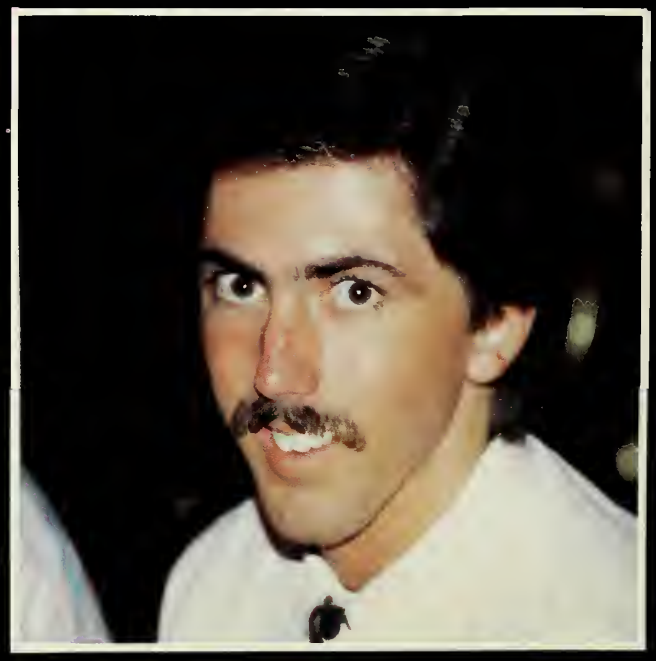

above — Mac Heaberlin tries to charm his way out of paying for books this year.
directly above — We just looove TNC!

directly below — The beginning of what would become the best-kept secret on Trevecca's campus.
below — Funny how time flies when you're having fun!

above — Mitzi Wade shows off her skills at interior decorating.
below — "Isn't it cool in pink?"

directly below — Julie Harless enjoys a Saturday in the park.
below — Chelle-bear and Snad: "Adventures in Disneyland"

This **IS** A Changed Trevecca
And We, We **Are** The Difference!
— Sandra Stapleton (With Apologies To Charles Dickens And The Monkees.)

FACULTY AND ADMINISTRATION

A TRADITION OF EXCELLENCE

PRESIDENT HOMER J. ADAMS

President Homer Adams has been involved in education and administration for thirty seven years. President Adams has served as President at Trevecca for nine years. When asked what he farsees for the future of T.N.C., President Adams replied, "I would like to provide more service to the Nashville area. I also see our enrollment continuing to grow. Since 1983 our enrollment has grown from 900 to 1700 students. I pray that this will continue."

Some of President Adams most memorable days here at T.N.C. are clearing our debt of one million dollars, the reaffirmation of the Masters of Education program, and the completion of the student life center.

President Adam enjoys reading, fishing, and gardening in his spare time. Along with these hobbies he enjoys spending time with his wife Beatrice, his son Jimmy, and his daughter Sara Johnson.

Mr. and Mrs. Homer Adams

BOARD OF TRUSTEES

ALABAMA NORTH
REV. B.J. GARBER
REV. H. LAMAR SMITH
MR. FLOYD M. RUTLEDGE

ALABAMA SOUTH
DR. J. DON JERNIGAN
REV. JOHN E. POWELL
MR. ED A. REAGAN

FLORIDA CENTRAL
DR. J.V. MORSCH
REV. NATHAN PRICE
MR. CHARLES A. DAVIS

FLORIDA NORTH
DR. EDMOND P. NASH
MR. JIM H. HERNDON
REV. HENRY P. COOPER

FLORIDA SOUTHERN
DR. ROBERT H. SPEAR
MR. ROBERT McDONALD
REV. MICHAEL B. ROSS
MR. HERBERT M. McMILLIAN

GEORGIA
DR. HAROLD D. LATHAM
MR. BIBB B. HENDERSON
MR. JOHN FAIRCLOTH
REV. JACK DELL

KENTUCKY
REV. J. TED HOLSTEIN
DR. ROBERT L. ALLEN
REV. R. EUGENE FIGGE
MR. W. MARK GREATHOUSE

MISSISSIPPI
REV. LOWELL CLYBURN
MR. FRANK W. COWART
REV. G. HALBERT JENKINS

NORTH CAROLINA
REV. D. EUGENE SIMPSON
DR. ODIE L. PAGE
REV. MAX S. MURPHY

SOUTH CAROLINA
REV. JAMES M. BEARDEN
MR. J.B. HUCKS, SR.
REV. HAROLD M. LINER
MR. ROBERT L. PELHAM

EAST TENNESSEE
DR. THOMAS M. COX
REV. LeROY W. DAVIS
DR. GEORGE E. BLANCHARD

TENNESSEE
DR. TALMADGE JOHNSON
MR. WENDELL L. POOLE
MR. JOSEPH ADKISSON
DR. ROBERT S. MITCHELL

ALUMNI REPRESENTATIVES
REV. MYRON G. WISE
MRS. MARIAN JEWELL

EX OFFICIO
DR. HOMER J. ADAMS

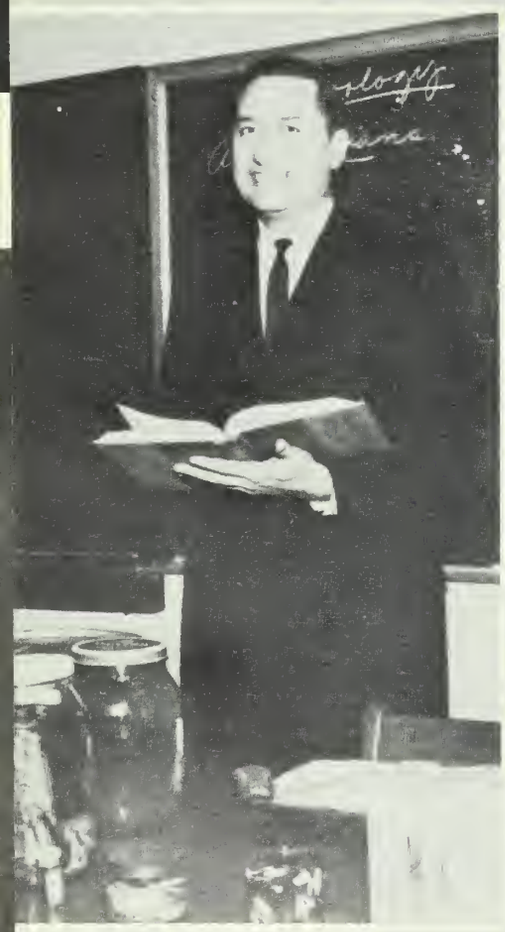

Top — Hal Caurhron, 1975
Above — John Dix, 1964

Veteria H. Billingsley — Director of Early Learning Center
Robinson T. Blann — Associate Professor of English
Alan Bond — Supervisor of Accounting Services
Joe E. Bowers — Assistant Professor of Christian Education
Larry D. Buess — Associate Professor of Mathematics
James R. Caldwell — Professor of Psychology

Randy L. Carden — Associate Professor of Psychology
Hal A. Cauthron — Professor Of New Testament Language and Literature
John Chilton — Professor of History, Department Chairman of History and social Sciences
Sara C. Chilton — Curriculum Services Librarian
Patty D. Cook — Assistant Director of Admissions
Carole A. Costa — Associate Professor of Education

David Deese — Assistant Professor of Broadcasting and Communications
John W. Dix — Professor of Biology, Department Chairman of Science and Mathematics
H. Ray Dunning — Professor of Theology and Philosophy, Department Chairman of Religion and Philosophy
Don W. Dunnington — Chaplain, Professor of Preaching and Pastoral Ministry
Carl W. Eby — Audiovisual Supervisor
Carol Anne Eby — Assistant Professor of English

Lee Eby — Missions
Martha C. Eby — Registrar
Stephen H. Farnsley — Professor of Music
Phyllis B. Flannery — Associate Professor of English, Assistant Academic Dean
Ann K. Fuqua — Professor of Biology
Wayne Gallop — Assistant Dean of Student Services

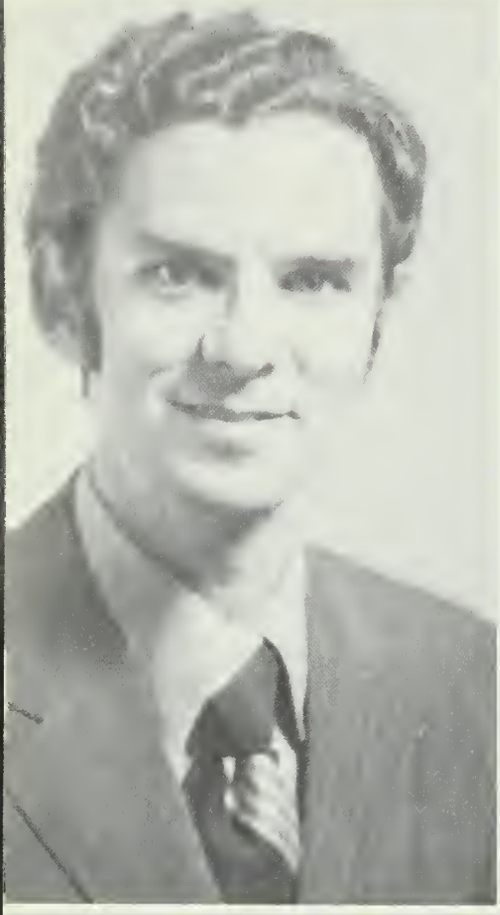

Top — Fred Mund, 1971
Above — G.L. Pennington, 1965

Ronald F. Gray — Professor of Mathematics
William E. Griffin — Director of Graduate Studies and Education
J. Mark Hall — Media Services Librarian
Pleois Hampton — Director of Church Relations and Development
Stephen A. Harris — Dean of Student Services
Nancy W. Hazlewood — Associate Professor of Education

James T. Hiatt — Assistant Professor of Business
Everett Holmes — Director of Student Financial Aid
Ray E. Ingram — Journalism
Elliot O. Johnson — Assistant Professor of Physical Education
Gary C. Johnson — Director of Physicians Assistant Program
Michael Johnson — Assistant Director of Admissions

Wilma D. Johnson — Associate Professor of Business
Craig S. Keen — Professor of Philosophy and Religion
Brian G. Kilian — Assistant Professor of Music
James A. Knear — Associate Professor of Speech, Department Chairman of Communication Studies
Barbara L. McClain — Professor of Music
Carlis A. McGee — Professor of Business, Department Chairman of Business

Gerald Michael Moredock — Associate Professor of Allied Health, Department Chairman of Allied Health
Fred A. Mund — Professor of Music, Department Chairman of Music
Gerard A. Nyssen — Professor of Chemistry
G. Lewis Pennington — Director of Teacher Workshops and Special Programs
Lois Perrigo — Director of Services for Women
George W. Privett — Director of Alumni Relations

Top — Carolyn Smith, 1978
Above — Joy Wells, 1974

Thomas R. Rosenbrough — Director of Teacher Education, Department Chairman of Education and Philosophy
Rick Ryding — Associate Professor of Pastoral Ministry
Alan Smith — Associate Professor of Physical Education, Department Chairmen of Physical Education
Charles B. Smith — Professor Emeritus of Mathematics
Carolyn D. Smith — Assistant Professor of Physical Education
Priscillo Speer — Reader Services Librarian

Annie E. Stevens — Assistant Professor of English, Department Chairman of English
Morris Stocks — Associate Professor of Business
William J. Strickland — Dean of the College
Joanne Toylor — Assistant Professor of Music
Repalma Thompson — Typing
E. Ray Kosher Thrasher — Director of Library Services

Rolph L. Ungar — Professor of Microbiology
James Warren — Associate Professor of Drama and Communications
W. Melvin Welch — Director of Admissions
Joy P. Wells — Associate Professor of Sociology and Social Welfare
Normo White — Associate Professor of English
Merritt L. White — Chief Fiscal Officer

Sharon Wilcox — Clinical Coordinator, Allied Health
Arthur Taby Williams — Professor of History
Rebecca N. Williams — Public Services Librarian
Gerald Willis — Director of Retention and Assistant Director of Admissions
Lais E. Walfgang — Associate Professor of Allied Health
Gary S. Wood — Director Career Counseling

STAFF . . .

Above: The maintenance team tries hard to keep the campus looking good. Right: Campus security.

Above: The secretaries at Trevecca help keep each department running smoothly. Right: The men of maintenance dedicate a great amount of hours and hard work to maintaining a smoothly running facility.

. . . STAFF

Top Right: Sam and the entire cafeteria staff put a large amount of time and effort into making the cafeteria the best it can be for the students. Above: Who says that being a secretary at Trevecca isn't fun?

GRADUATION 1988 . . .

The Commencement Ceremonies took place on May 9th in the Physical Education Center. The guest speaker for this years service was Congressman Bob Clement. It as was a very proud day for all the graduates and their families that attended. The Trevecca Alma Mater was lead by graduating senior, Murphy Gill.

The student marshals were Kipp McClurg and Pam Day. The student flagbearers were Carla Sherman and Michele Kimbler. Dr. John Chilton gave the invocation to start off the Commencement Program. The ceremonies were presided over by the president of the college, Dr. Homer J. Adams.

Above: Debbie Fox and Denise Franklin show how excited they really are by the big smiles across their faces. Left: President Adams congratulates a graduating senior on a job well done.

Below: The graduating class lines up to march into the graduation ceremonies.
Middle Left: Jeff Allen waits patiently for his turn to graduate from Trevecca.

Above: Kathy Duncan receives her diploma from President Adams.
Right: The basketball team graduates together.

Left: President Adams congratulates Claire Flannery on graduating Summa Cum Laude in her class. Above: Tim Thomas, from Onieda Tennessee, receives his degree in Biology. Below: Dr. Hal Cauthron and Anne Fuqua march in with the faculty.

Far Left: President Homer J. Adams congratulates the graduating class of 1988 on years well spent towards preparing them to carry on the Trevecca tradition of service

STUDENT LIFE . . .

PEOPLE ARE PEOPLE

MOVING IN . . .

Welcome Back!

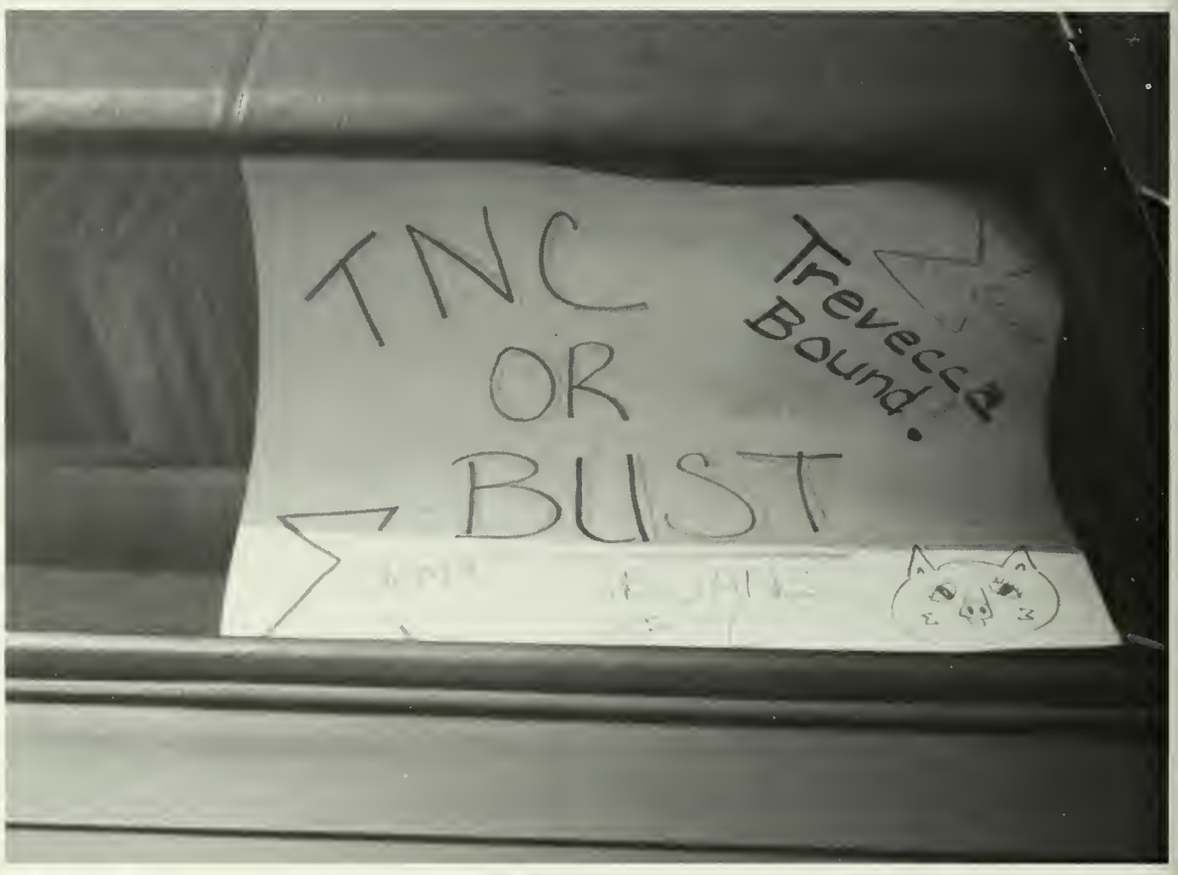

Dear Mommy
and Daddy,

I realize you've only been gone a couple of hours, but I miss you already. The dorm is beginning to fill up, and I'm meeting all kinds of really interesting people. Although, I'm quickly discovering how much I hate dusting and mopping, a few of my friends don't seem to mind. Also, my suite mate Evie Freeman moved in today.

Boy, is she crazy! I noticed some girls seemed really excited to be back and had TNC or bust in the back of their car window. Also, this guy named Mac Heaberlin hung around the dorm volunteering to move girls in. You know Dad, I think he might be a ball player.

I also met some seniors named Susan Cullen and Kathy Duncan. They seem to be pros at moving in. I also noticed that I was not the only kid having her parents move her in. You know, I wish I was still moving in so you were still here. I really miss you! I can't wait till break and I get to come home. I love you bunches!!!

Love,
Freeda Freshman

REGISTRATION . . .

Lines, Classes, & People

Dear Mam
and Dad

Well, I survived college registration with only a few bumps and bruises. (Ha Ha). Actually, it wasn't all that bad. The lines were a bit long, but everyone was so friendly that I really didn't mind. The student workers were terrific. I met Michael Harris in the bookstore and Stan Sheridan at one of the registration tables. I also met some of the Dorda staff when I signed up for my picture.

Though registration was tiring I did enjoy certain parts. Parts like, the FREE Pepsi and pizza and the meeting of lots of new people. And although I'm really liking it here, I still miss you greatly. I love you both and pray for you every night. Break is only 8 weeks away!!! I can't wait to see you!

Love,

Freeda
P.S. Write Soon!

CLUB RUSH . . .

We Want You!!!

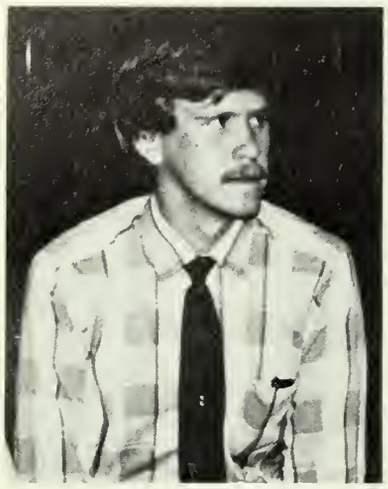

Howdy Mom and Dad,

Just wanted to throw in a little of the Southern twang! You're last letter was great. I really enjoyed hearing about all that's going on at home. Let me tell you what I did last night at Trevecca.

I went to Club Rush. It was a lot of fun. All the different organizations on campus were there promoting themselves and the work they do. I met George Bratcher and Denise Sheltra who are with T.M.A. and M.O.T. I also met a few members of Civitan, a service organization on campus.

The club members really seemed to enjoy doing club rush. I met this guy named Steve Raper who appeared to have a lot of fun with his group, Circle K. I met most of the members of Theta Chi, a newer service club on campus. They weren't here when you went to Trevecca. My friends and I had a great time and enjoyed socializing more than anything last night. Well gotta go, the pizza's here. I still miss you, but I know I'm gonna make it till break. Take care.

Love,
Freeda

FRESHMEN INAUGURAL DAYS . . .

Hi!

Well, Mom and Dad, it is finally over! Freshmen Inaugural Days have come and, thank goodness, gone. You know Dad, they now call them "Rat Days." (Isn't that special!) I'm sending you some pictures of my friends dressed-up in their "rat" clothing. Some of our Sophomore Rat Masters are also in the pictures.

You'll notice that they required us to eat off the cafeteria floor. However, it didn't make the food taste any better! Some of us were fortunate enough to wear signs. Others of us were fortunate enough to wear ridiculous clothing. I used to make fun of you guys in some of your old pictures. Be glad. You never looked quite like Kelly Ross or Joey Dunn. Their Rat Masters, Melinda Moore and Scott Knight, had obviously searched for hours to find clothing that ugly.

RAT-A-TAT-TAT

That Was Then . . .

"When I went to Trevecca, the only thing I had to do as a "Rat" was wear my dothes inside-out for the day. Boy, how times have changed." This remark, made by a long time Trevecca alumni, clearly shows that things always change. What once was an idea has now become one of Trevecca's greatest and most fun traditions. This tradition, which started with some mild antics, went on to include strange attire and costumes and now includes ridiculous signs and the infamous "kissing bandit." Throughout all the fun of the Freshman Inaugural Days, there is a bond that forms between both the Freshmen rat and the Sophomore Rat Master. This bond is sealed through the partaking of Holy Communion and usually grows into a friendship that lasts for years. Freshman Inaugural Days are certainly a tradition of both then and of now.

Even though we looked for the most part ridiculous, Freshmen Inaugural Days weren't all bad. There was a beautiful and very meaningful communion service at the end of the last day. I really made some very close friendships with the other "rats" and the Rat Masters. Besides, some day I'll be able to look back and tell my kids that I took part in one of Trevecca's longest traditions. I think my favorite part of "Rat Days"

would have most certainly been the kissing bandit. Don't panic Dad, that's not me in the picture!!

Love,
Freeda

FALL RETREAT . . .

Relaxation, Togetherness, And Growth

Hey

Mom and Dad

This past weekend was great! I took your advice and went on Fall Retreat. It was just like you told me your retreats at Trevecca were. The Speaker was Bruce Oldham. He's really funny and gave us some good ideas on how to increase our spiritual growth. About 35 people went, and we had a great time playing flag football during our free time. After the game, we got together for a group shot. We had all really grown close over the short weekend.

It was really nice to get away from cafeteria food for a while. Joey Dunn and Missy White seemed to enjoy the break better than any of us. Dwayne Gunter was our best cook by far. Of course, he had some help from Dean Gallup and Sam Green. But, even if the food would have been bad, I think we still would have enjoyed getting to know each other better at dinner.

Retreat was a special time of meeting

people, relaxing, playing games and growing spiritually. Thanks for your suggestion. I had a blast and I'm so glad I went. Talk to you later.

Love,

Freedo

HALLOWEEN . . .

Ghosts, Goblins, And Fun.

Dear Mam and Dad,

Well Hallaween has came and gane! We all had a really great time dressing up and gaing trick-ar-treating in the darms. I walked intra Vanda Sipes raam and gat really scared. We alsa had an all Schaal Hallaween party aut at the Riding Academy. They had all kinds af games ta play. I really enjayed watching Julie Hains stuff a banana in her bayfriends face.

We all had so much fun that I wish you could have been there. You would have had to dress up though, so my friends wouldn't know. They also played this really cool game where you try and pass a lifesaver to your partner on a toothpick that is in your mouth. Kim Allinder and her partner were really good at it.

Guess what Mom? They served my favorite food to eat HOTDOGS! I'm going to have to go for now, but please write me back real soon and tell me how your Halloween went.

I love you both,
Freeda Freshman

HOMECOMING CORONATION

Congratulations Queen Denise

The Homecoming Coronation took place on Thursday November 12th. The event was put together by Mardon Day, Junior Class President, and the Junior Class Officers. They were assisted by Dr. Melvin Welch and the TNC Stage Band, directed by Dr. Stephen Farnsley. The girls all looked beautiful in their emerald green gowns as they made their way to center stage. After the introductions, the three Senior Attendants, Denise Franklin, Danelle Hyde, and Valerie Whittington gathered together to learn who would be the 1987 Queen. Denise Franklin, of Tarrant, Alabama, received a standing ovation as she was crowned Queen Denise. The coronation was a great success and all those responsible should be congratulated for a job well done.

That Was Then . . .

Tradition. That's where it all begins. Someone gets an idea or a notion and shares it with someone else and then it spreads and it grows and becomes tradition. That's all homecoming is. Its a time when those who began many of the traditions we enjoy come back to TNC to see how they've changed and to see what new traditions have appeared. Tradition is the basis of so many things at Trevecca. It's tradition which brings many of us here and begs many of us to return. Homecoming is probably the most special tradition we have at TNC. It is Trevecca's oldest tradition and is unique in that it has changed very little over the many years of Trevecca's heritage. Homecoming will always be special whether we experience it now as students and then as alumni.

Pictured left is former Homecoming Queen Tammy Lee and her escort, Brian Lee.

Denise Franklin
Senior Attendant

Donelle Hyde
Senior Attendant

Valerie Whittington
Senior Attendant

Leigh Ann Smith
Junior Attendant

Melinda Moore
Sophomore Attendant

Rhonda Ross
Freshmen Attendant

HOMECOMING PARADE . . .

And The Tradition Goes On

Dear Mom and Dad,

It was so great of you to come to Trevecco for Homecoming. I had a really nice time with you and enjoyed meeting some of your old classmates. Since you went with me to the Homecoming Parade, I thought I'd send you some of the pictures I took. I got a really good shot of Queen Denise riding in her car. I also sent you a picture of Dr. Pennington, the Grand Marshall since you remembered him from your Trevecco days.

There should be a really good picture of the Circle K guys and their Trolley Car. I believe the guys have grown better looking and more innovative since your days in it, Dad. I sent you the most adorable picture of Mac Heaberlin of the Sigma Society float. There is also a picture of Evie Freeman in her Trojan uniform and there should also be a picture of Susan Cullen and Brenda Boyd riding on the first place Civinette Float.

Thanks again for coming up here for Homecoming. I enjoyed seeing you and I'll see you in a few weeks for Thanksgiving.

Love,

Freeda

VALENTINE PAGEANT . . .

Valentine Queen
Valerie Whittington

First Runner Up
Pam Shirley

Second Runner Up
Melinda Moore

The Valentines Pageant was put on again this year by the sophomore class under the direction of President, Beth Henderson. The theme for the pageant was back in the war era and was written and directed by Jeff Wells. Jeff did a wonderful job, because the pageant was a total success.

The Master of Ceremonies for this years pageant was Mr. Gerald Willis and his wife. They truly added to the success of the pageant. The sophomore class did an outstanding job and deserves a large pat on the back for a job well done.

Queen Valerie Whittington
Senior from Nashville, Tn.

Mario Swihart
Senior from Hamilton, Oh.

Karen Cook
Sophomore from Jacksonville, Fl.

Cindy Shirley
Senior from Nashville, Tn.

Pam Kroemeke
Junior from Nashville, Tn.

Shelley Love
Junior from Trinity, NC.

Melindo Moore
Sophomore from Charlotte, NC.

Beth Rice (Ms. Congeniality)
Junior from Naples, Fl.

Pam Shirley
Freshman from Nashville, Tn.

GONG SHOW . . .

Gong, Gong, Gong!!!

Hi Mom and Dad,

I went to the Gong Show, sponsored by Theta Chi, tonight. Did they have that when you were here? It was all kinds of fun. The pastor from Calvary Church, Lane Lamon, was the host of the show. He kept coming out in these ridiculous outfits. I think the best part, though, was the judges they had. Jeff Wells dressed up as the Church Lady, Scott Adkins did his impersonation of Pee Wee Herman, and Dean Gallop was Joe Strait. What

a group of judges.

Craig Adams, Mark DeYoung, Mark Phillips, and Cy Pelron were the members of the band that played that night in between the acts. All of the acts were really funny! The girls in Sigma Society did a Lip-Sync routine of some of their favorite singers. Beth and Rice and Ruthann Ring did a really good impersonation of twins together. Dolly Parton was also there. Actually it was Kris Feazell dressed like her, but she was just as good. Over all the evening was really a good time for everyone who participated or came to just enjoy the show.

I'm going to go study now, but I'll write again soon.

Love,
Freeda

VARIETY SHOW . . .

We Had Music, Laughs, And Fun.

Dear Mom and Dad,

Well I took your advice and went to the Circle K Variety Show. They still do everything just like Dad said they did when he was here in Circle K. The members did all these really crazy skits between the acts. Preston Connon and Kendall Poole made this disgusting mixture of things for David Hess to eat. This was only one of the silly antics that went on.

There were a lot of really funny acts there. For instance Sigma Society did their imitation of the members of Circle K by dressing up like them and "rapping" a short song about each one. It made the audience fall over laughing! Mark DeYoung did a great job playing the guitar and a few guys such as Rob Melton, Tim Pitzer, Kenny Michael, Joel Williams, and Brian Brown sang a little for us. I'm going to write you again real

soon and you do the same.

Hugs and Kisses,
Freedo Freshman

FIFTY'S PARTY . . .

Rock Around The Clock.

Hi Mom and Dad,

How are you two "Hip Dudes" doing? If you are wondering why I am talking this way it's because I just got back from the fifty's party sponsored by Sigma Society. Everybody came dressed up in fifty's costumes and we ate hamburgers and hotdogs until, I thought we would all get very sick. We all participated in a lot of games. Suzanne and Linda were in a bubble-gum blowing contest; DeWayne Sadler did very well in the

pie eating contest; and Joey, Stuart and Jeff entertained us with a song.

Corrine Burns did a really funny imitation of Shirley from *LaVerne and Shirley*. We all laughed very hard. They also had a best couples contest there. Rhonda Taylor and Brian Hulse won, but Cathy Scruggs and DeDe Johnson (alias Dave) gave them a run for their money.

All the money from the night went to benefit a charity that was selected by Sigma Society. The evening took a large amount of hard work, but it all looked as though it was worth it.

Do you two remember when you were kids in the fifty's? Write me and tell me about it.

Love,
Freeda

HOLLYWOOD SQUARES . . .

See The "Stars" Shine

Hi Mom and Dad,

I went to Trevecco's very own version of Hollywood Squares this weekend. It was sponsored by Theta Chi which is a service club on campus. You could tell by the stage appearance that they put a lot of work into the event. They had a varied group

of stars for their show. PeeWee Hermon, alias Scott Adkins, and Dr. Anne Fuqua, alias Karen Miller, were some of the participants. Sam Greene, who dressed up as Mr. John Dix and D. Fuqua were a riot together.

Some of the other "stars" included "The Church Lady", alias Jeff Wells, Dr. John Dix, alias Sam Greene, and the "TNC Trojan", alias Evie Freeman. They were all a barrel of laughs to watch. It was put on about the same way as the Hollywood Squares on television is directed. The contestants would agree or disagree with the "stars" answers and win x's and o's on the board. It was a lot of fun to attend and we had a really great

time. Think of me next time you play tic-tac-toe.

x's and o's,
Freeda Freshman

CHRISTMAS PARTY . . .

We Celebrated His Birth

Dear Mom and Dad,

Merry Christmas! Trevecca has definitely got the Christmas spirit and you can feel it in the air. For instance, last night we all went to the annual Christmas Party sponsored by Sigma Society and Civinettes. They had wonderful food there to eat and a whole bunch of fun games for us to participate in. OH Dad, Santa Clause was there too! It was Preston Cannon dressed up like you used to do when I was little. A whole bunch of my

friends were there such as Rick Quinn, Rob Melton, Mardan Day, Scott Winchell and David Winchester.

I noticed that everyone there was having a really good time singing Christmas carols and fellowshipping with each other. Cathy Scruggs found some good fellowship time with one of her favorite people, "Frosty the Snowman." For the final big thing, Sigma and Civinettes sang a few choruses for all those who attended. They were under the direction of Charles "Mr. Excitement" Brooks. I will be home in a few weeks for break. I'll see you then.
Seasons Greetings
Freedo Freshman

WIN, LOSE, OR DRAW . . .

A Game For The Entire Campus

Dear Falks,

Well this weekend it was the Win, Lase, or Drow game that we oll went to see. It wos sponsared by Civinettes which is o service club on campus. The hast for the evening was the club sweetheart, Wes Nalon. He was very witty and funny! A lat of the different clubs an campus ond the class afficers porticipoted in the shaw. They alsa had some reolly funny cammercials done by same members of Civinettes thot came in between the games.

Pam Day, Babbi Skeltan, and Penny Blier did an act af the "Chipmunks."

The winner of the games was Circle K's team. All the teams that participated had a really good time. Some of the teams that really made the competition tough were Theta Chi's team, the sophomore class team, and Sigma Society Blue team. The Sigma Society teams dressed up for the occasion as celebrities. I'm going to run for now, but please write soon.

Love Ya,
Freeda
Freshman

DATING GAME . . .

Handsome Bachelors And Pretty Bachelorettes

Dear folks,

Another exciting event at good ole T.N.C. This time it was the "Dating Game" sponsored by Sigma Society. What a blast! Many of my friends were participants this year. Larry Whitaker seemed to to have made the perfect choice with the smile he had on his face all night. Donna Wray looked totally baffled by the mystery man's questions. Chrissy Howell was an excellent hostess for the evening of fun.

The highlights of the evening were the totally outrageous commercials. Andi Hirtle and Maria Hall found a sure way to cure troublesome acne. The crowd for the evening were many and enthusiastic. Shirley Melton, Craig Keen, and Elisha Keen were some of those who enjoyed their evening out at the "Daring Game." The whole evening was loaded with fun, excitement and anticipation. Did they do these kind of things when you were here? Until next time.

With Love,
Freeda Freshman

CIRCLE K VOLLEYBALL MARATHON . . .

24 Hours Of Rugged Volleyball

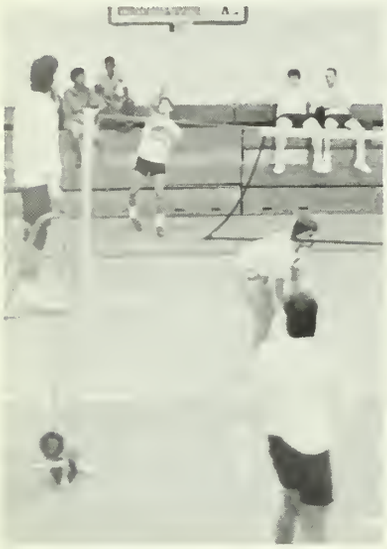

Circle K held their fifteenth annual Volleyball Marathon to benefit Y-CAP. They raised approximately two thousand dollars by playing volleyball with various clubs and organizations for twenty four hours without a break. Some of the members really got into the spirit of competition by getting their hair cut and having their club emblem put on the side of their head.

Various celebrities showed up for this year's marathon. These celebrities included Gary McSpadden from the Gaither Trio, Lisa Whelchel from the Facrs of Life, and Mike English. Some of the organizations they played included a semi-pro team from Ingram Book Company, intra-mural volleyball champions from Vanderbilt, and a team from First Church.

That Was Then . . .

Circle K started the tradition of the Volleyball Marathon fifteen years ago this year. The club started this charity fund raiser in hopes of its continuing on through the years and to establish Circle K as an organization that does do a great deal of service for the community around them.

SPRING PLAY . . .

Alice In Wonderland

This years spring play was "Alice In Wonderland". The leading role of Alice was played by Suzanne Diffenderfer. A great amount of time and hard work was put into the production of this play.

The cast for the play spent many months and hours of hard work for the smooth production of the play. Pictured here you can see how hard they all worked in practice.

The beautiful costumes were also another example of the hard work that was put into the play. Each of the characters had on very lively and creative costumes.

The play was very entertaining and the audience seemed to enjoy themselves very much. Everyone will have to laugh when they remember Andy Rutherford and how silly ond cute he looked. "Alice In Wonderland" will hove to be remembered as very entertaining.

SPIRITUAL RENEWAL WEAK . . .

Feel The Spirit

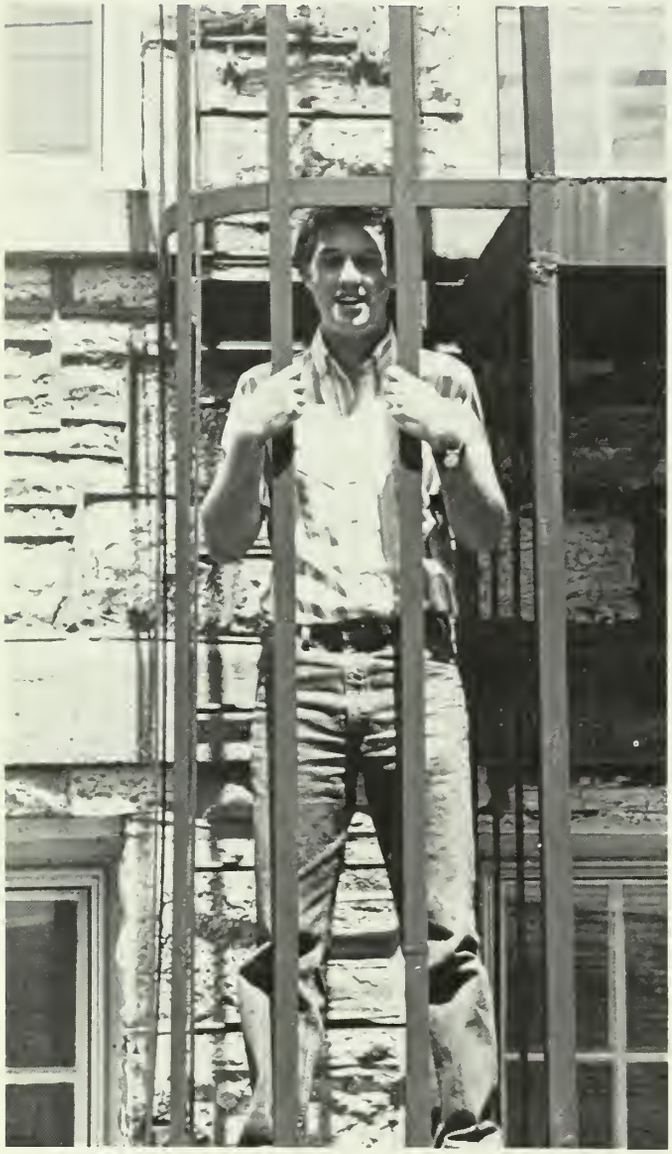

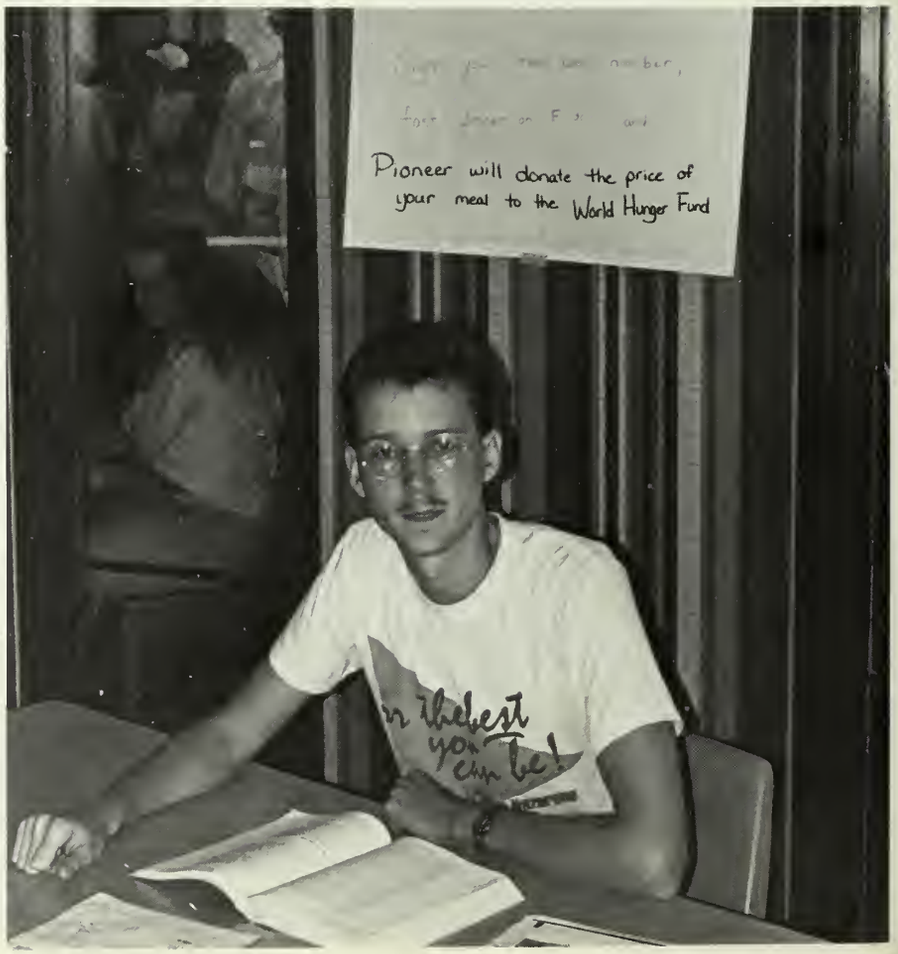

Spiritual Renewal Week is a time that is looked forward to each year with great anticipation among the students. It is a time where students such as Kipp McClurg, Kathy Johnson, and Larry Jones had a chance to speak to their fellow students and give their personal testimonies in hopes of helping their classmates grow spiritually. This year the week went great. The students seemed to get a great deal out of the student speakers and seemed to respond to what they were saying in a very productive way. At the close of Spiritual Renewal Week it was easy to see that it had been a wonderful experience for all those that attended the services and a large number of lives were touched.

CANDIDS

Top Left: Cleveland carries one of the televisions to the Fine Arts building. Above: Dr. Strickland and Dean Harris discuss the new schedule changes. Left: Students scatter in all directions after leaving chapel. Bottom Left: Tim Queener displays what he thinks about Trevecca. Below: Wes Nolan participates in the TNT weekend by helping out with the registration.

FIRST SEMESTER HUDDLE . . .

Brings The Blankets And The Fun

Hi Mam and Dad,

Today I went to the first semester "Huddle" spansared by Circke K. What we did was bring our blankets and our balls and frisbees and played games and had fun making new friends. It was a great time for all those that participated. I made same new friends there such as Beth Rice, Theresa Bee, and a bunch more.

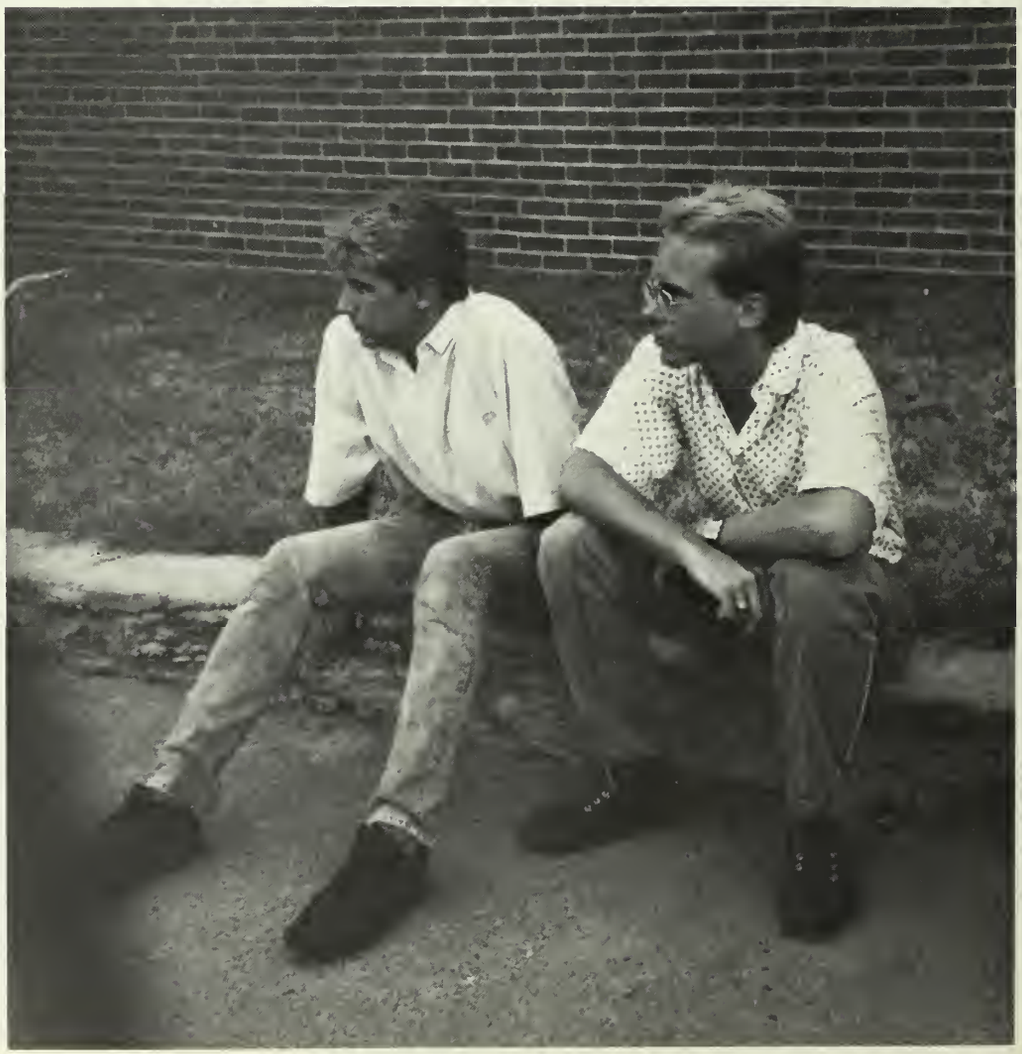

There was a pretty good sized turnout for the event. Circle K provided refreshments and a film for later in the evening. I liked this event a great deal because it was a chance for we freshman to get to know the upper classmen. Some other people that I met were Tomi McWhorter and Leigh Ann Smith. I also met a really cute couple, Jennifer and Micky. I'll write you again soon and tell you what else is happening.

Love,
Freeda

FALL PLAY . . .

Mouse Trap

Dear Mam and Dad;

I went ta the first play af the year last night. It was a murder mystery written by Agatha Christie. The persan that gat murdered was Mrs. Boyle wha was played by Gina Smith. The murderer was played by David Benzing wha was the sargent investigating the murder. Sargent Tratter's sister was played by Suzanne Diffenderfer, wha did an excellent jab af the part.

Troy Smith and Rebecca Ford were two more of the cast members. The crowd really seemed to enjoy the play. After the play was over, I heard a great number of people say that the cast outdid themselves. I also liked the costumes and the stage design very much. You could tell that the crew worked hard on it. Read the book about it and tell me how you like it.

With love,
Freeda

AWARDS CHAPEL

Top Right: The Most School Spirited award was given to Evie Freeman. Above: Students that were inducted into the Who's Who Among American College Students were recognized during the Awards Chapel. Right: Richelle Brown presented the Dorda Dedication to Dr. Melvin Welch.

AWARDS CHAPEL

Top Left: Preston Cannon received the Journalism Award from the editor of the *Trev-echoes*, Teressia Ward. Above: Dr. Toby Williams presents a national SGA Award to Jeff Wells.

AWARDS CHAPEL

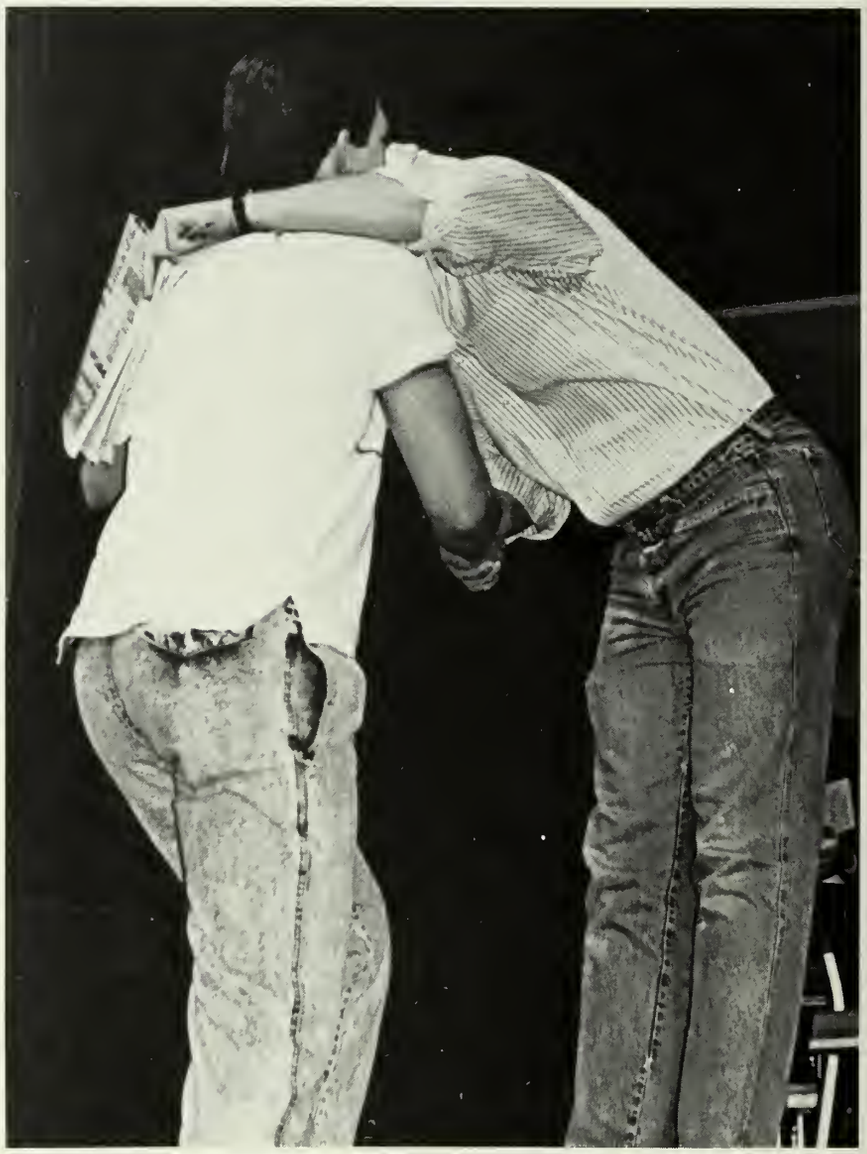

Top Left: Branwyn Tatum receives the member of the year award from Theta Chi. Above: Jeff Allen received the Spiritual Life award. Right: Murphy Gill was the recipient of the Music Department award.

AWARDS CHAPEL

Top Left: Kathy Johnson received the Religious Life award from Dean Harris. Kathy also received the award for class of the year for the senior class.

Above: Stuart Garber received the All-School award for scholarship.

Left: Kip McClurg was the proud recipient of the All-School award for leadership.

BELIZE MISSION TRIP . . .

Our Chance To Serve Others

Above: Larry Jones helps unload the bus after arrival. Right: Ruthie Rowen and Lydia Bolin with some Mayo Indian teenagers after the morning service.

Above: Doreen Pearson with a Mayo Indian child. Right: Melanie Eby with the shoe shiners outside of the Belizian Airport. The children come up to the team and offered shoe shines for practically nothing.

Far right: Greg Wood attempting to carry a baby on his forehead as the Maya Indian mothers do. Right: Lydia and one of his children from Punta Gorda, Belize.

Above: The entire mission team to Belize. Right: Lydia Bolin and Kara Patterson upon arrival in Belize. They were all very excited to be there.

JUNIOR AND SENIOR BANQUET . . .

Celebrate The Class Of '88

Above: Stan Sheridan and Mardan Day were two of the junior class officers that put together the evening. Right: Keith, Valerie, Sam, Cindy, Kevin, and Megan enjoy their evening.

Above: Andy Rutherford and Lisa Williams were part of the entertainment of "Spirit Bound". Right: Dr. and Mrs. Chilton were two of the faculty members that took part in the celebration.

Far right Mac Heaberlin enjoys the roses that were given to all the girls. Right: Singers from "Spirit Bound" entertain the crowd after dinner.

Above: Denise Franklin, Karla McMurrrey, and Donna Melton are examples of how beautiful all the girls looked for this special event. Right: Lydia Bolin, Leigh Ann Smith, Cheryl Southerland, and Evie Freeman are a few more of the smiling faces that enjoyed their evening together.

SENIOR CLASS OFFICERS

From left to right: Dr. John Chilton, sponser; Lisa Williams, secretary; Mary Beth Frank, vice president; Donna Boles, treasurer; Kathy Johnson, president; Cindy Shirley, SGA representative; Suzie Middleton, chaplain

Kathy Johnson, senior class president, is 22 majoring in social welfare. She is a native of Nashville where she grew up as the youngest of five. Kathy's favorite hobby is devoting a large proportion of her time to the Rescue Mission. When asked what her year in office has meant to her, Kathy replied, "It has honestly been my best year in college because I got to serve as President. Thanks for the opportunity."

Jeff Allen
Pre-Seminary

Kimberly Allinder
Early Childhood
Education

David Balcom
History

Mark Baker
Pastorial Ministry

Marla Bay
Special/Early Childhood
Education

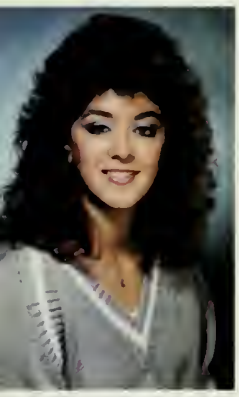

Mickie Beecham
ommunication Studies

Joe Bell
Religion

Rex Berkebile
History

James Blackmon
Business Administration

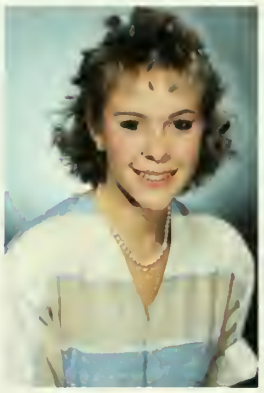

Penny Blier
Special/Elementary
Education

Donna Boles
Communications/
Human Relations

Christy Bowers
Communications/
Human Relations

Melody Boyette
Computer Information
Systems

Preston S. Cannon
English/History

Raleigh Phillip Cannon
Business Administration

Melissa C. Cashion
Psychology

James Cheatham
Business Administration

Scott Chevalier
Communications Studies

Dan Coleman
Religion

Donna Crawley
Medical Assistant

Susan Cullen
Office Administration

Keith Dance
Business
Administration/CIS

Bonnie Deese
Business Administration

Suzanne R. Diffenderfer
Drama
Communications
Studies

Regina Dillon
Religion

David Dolan
History/Political Science

Thomas Dulan
Physicians Assistant

Kathy Duncan
Biology

Kris Chamblin Feazell
General Science

Claire Flannery
Chemistry/Biology

Mary Elizabeth Frank
Communications/
Human Relations Studies

Denise Franklin
Early Childhood
Education

Evie Freeman
Political Science

Troy Frizzell
Religion

Selina Gann
Office Administration

Stuart Garber
Accounting/Business
Administration

Murphy Gill
Church Music

Tom Greene
Mass Communications

Dwayne Gunter
Business Administration

Steve W. Hall
Business Administration

Rae Harding
Music/Business
Administration

Donna Harris
Computer Information
Systems

Susan Harris
Physical Education

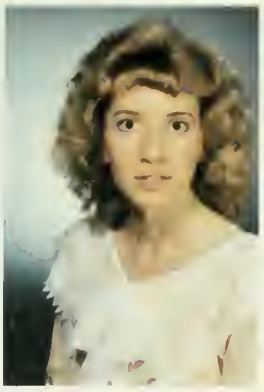

C. Kay Hatcher
Accounting

Debbie Hatton
Business
Administration/CIS

Mac Heaberlin
usiness Administration/
Secondary Ed.

Wayne Henderson
Pastoral Ministry

Scott Hiser
Biology

Andrea Hittle
Early Childhood
Ed./Psychology

Jane Hopper
Accounting

Danelle A. Hyde
ommunication/Human
Relations

Sandra L. Jacobs
Psychology/Behavioral
Science

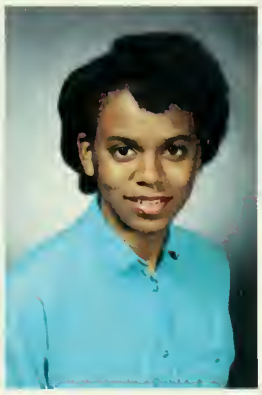

Priscilla James
Biology

Sherhea Jennings
Communication Studies

Jim Jewell
Pre-med

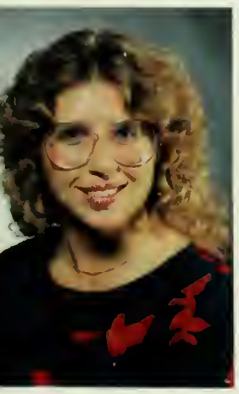

Debra Johnson
Medical Assistant

Kathryn Johnson
Social Welfare

W. Karen Johnson
Office Administration

Larry Jones
Behavioral Science

Wesley Kaney
Social Welfare

Kenneth Keefer
Accounting/
Mathematics

Michelle Knotts
Accounting

Chris D. Koon
Accounting

Margret Krantz
Psychology

Elise Lawson
Elementary Education

Grippie Lee Lawson Jr.
Business Administration

Annette Liles
Social Welfare

Billie Jean Marinakis
Psychology

Tammy Marko
Communication/Human
Relations Studies

Jeffrey McGranahan
Mathematics

Carol McLeod
Medical Assistant

Karla McMurtry
Social
Welfare/Psychology

Dale Mediare
Business Administration

Robert Melton
Christian Education

James E. Miller
Religion

Teddy S. Mintz
Social
Welfare/Behavorial
Science

Roxanna Morgan
Accounting/Business
Administration

Brenda Morrison
Chemistry

Robert E. Morrison
Religion

Andy Obot
Business Administration

Marilou O'Neal
Early Childhood
Education

Cara Paaterson
History/Athletic Training

Roger Pearson
Mass Communications

William Perhealth
Religion

Jane Perry
Accounting

Angela Pinegar
Elementary Education

Kendall Poole
Communications/
Business Administration

Joy Price
Accounting

Tim Queener
Pre-Seminary

Rick Quinn
Religion

Beth A. Rainer
Social Welfare

Paul Raper
Business Administration

Jeffrey Reese
Medical Assistant

Stephen Rhoades
Religion

Carla Riddle
Christian Education

Tracey Roy
Medical Assistant

Gary Scoggins
Pastoral Ministry

Sue Senhauser
Special Education

David Shelton
Pre-Seminary

Cindy Shirley
Busines Administration
Behavorial Science

Kevin Simons
Christian Education

Joe L. Smith
Music Performance

Ronald Smith
Communications Studies

Cheryl L. Southerland
Office Administration

Tim Sprunk
Business Administration/
Accounting

Molly Staggs
Accounting/Business
Administration

Timothy Stoggs
Business Administration

Debra Stevens
Physician Assistant

Melinda Sturdivant
Accounting/Business
Administration

Maria Swihart
Vocal Music

Lynette Teubner
Medical Assistant

Mirzi Wade
Social
Welfare/Behavorial
Science

Amy Watkins
Business Administration

Lisa Welch
Med-Tech

Jeffrey Wells
Communications/
Business Administration

Karen Wenger
Social Welfare

Deborah Whitmire
Business Administration

Susan Whitmire
Elementary Education

Valerie Whittington
English

Lisa Williams
Social Welfare

cott Michael Winchell
Mass Communications

Stephanie Wood
Physician Assistant

Donna D. Wray
Business
Administration/CIS

Senior Physician's Assistants

Lisa Griffin

Peggy Lynn Hensley

Michelle Leann Humston

Keith Alan Shierling

Jack Anthany Stewart

Shandara Williams

JEFFREY LADALE ALLEN

Govern all by thy wisdom, O Lord, so that my soul may be serving Thee as Thou dost will, and not as I may choose. Do not punish me, I beseech Thee, by granting that which I wish or ask, if it offend Thy love, which would always live in me. Let me die to myself, that I may serve Thee, who in Thyself art the true life. Amen.
— St. Teresa of Avila

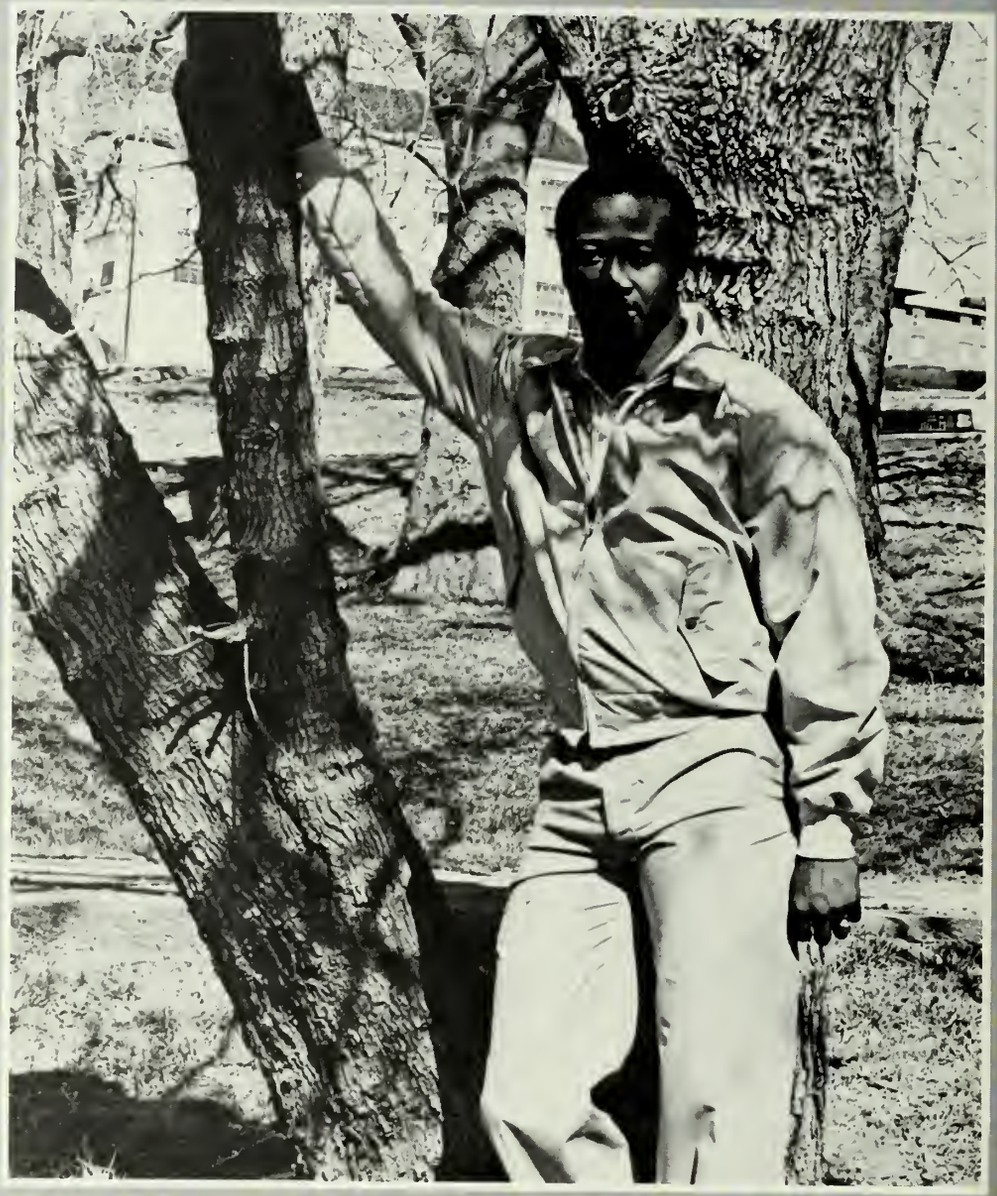

"... I don't mean to say I am perfect. I haven't learned all I should even yet, but I keep working toward that day when I will finally be all that Christ saved me for and wants me to be.
No, dear brothers, I am still not all I should be but I am bringing all my energies to bear on this one thing: forgetting the past and looking forward to what lies ahead, I strain to reach the end of the race and receive the prize for which God is calling us up to heaven because of what Christ Jesus did for us ..."
Phillippians 3:12-14 TLB

KEITH CARLYLE DANCE

"You can do anything you set your mind to. Stand tall and be proud Remember to always keep your life pure and you will never regret it

I have no greater joy than to hear that my children work in the truth."

3 John 4

Wayne and Elaine Dance:

Thank you Mom and Dad for your support in all that I have done and your strong influence in my life.

SUZANNE RENE DIFFENDERFER

A person will get only what she seeks
You must choose your goals carefully
Know what you like
and what you do not like
Be critical about what you can do well
and what you can not do well
Choose a career of lifestyle that interests you
and work hard to make it a success
Enter a relationship that is worthy of
everything you are physically and mentally capable of
Be honest with people, help them if you can
but don't depend on anyone to make life easy
or happy for you
Only you can do that for yourself
Strive to achieve all that you like
Find happiness in everything you do
Love with your entire being
Make a triumph
of every aspect
of your life
— Susan Schutz

CLAIRE LYNN FLANNERY

Four years . .
Where have they gone?
Or have they gone?
Memories made . . .
Why these years?
Just memories?

Relationships . . .
An expression of love,
A kind word,
A friendly smile,
A warm hug
All given . . . for relationship

Why learn?
Why excell?
Why grow?
For relationship —
Sharing with others just a glimpse . . .
Of Jesus.

At the beginning
Questions . . .
Questions . . .
No answers came

I learned.
I worked.
I worshipped.
Answers were vague

Myself . . .
Myself . . .
All was myself.

God spoke . . .
"Relationship . . .
All is for relationship."
I listened.

An answer? But how?

Friends . . .
A church — kids who need love
and a teacher.
A dorm floor —
an opportunity to serve.
Inner-city Chicago —
kids who need Jesus.

People —
Relationships . . .

Jesus died . . .
for relationship.

At the end
Relationship — an answer?
A goal

Gratefulness —
To friends
To professors
And especially to my parents
Who have shown me Jesus
Through relationship

My prayer . . .
That Jesus be seen
Through my relationship
To others.

An answer?
A lifestyle
Claire

SHERRI DENISE FRANKLIN

To laugh often and much;
To win the respect of intelligent people
And the affection of children;
To learn the appreciation of honest critics
And endure the betrayal of false friends;
To appreciate beauty;
To find the best in others;
To leave the world a bit better,
Whether by a healthy child,
A redeemed social condition,
Or a job well done;
To know even one life has breathed easier
Because you lived;
This is to have SUCCEEDED.
— Ralph Waldo Emerson

STUART ALAN GARBER

"For I know the plans I have for you, declares the Lord, "plans to prosper you and not to harm you, plans to give you hope and a future. Then you will call upon me and come and pray to me, and I will listen to you. You will seek me and find me when you seek me with all your heart. I will be found by you," declares the Lord, "and will bring you back from captivity."
Jeremiah 29:11-14a

DWAYNE MARK GUNTER

"But whatever was to my profit I now consider loss for the sake of Christ. What is more, I consider everything a loss compared to the surpassing greatness of knowing Christ Jesus my Lord, for whose sake I have lost all things. I consider them rubbish, that I may gain Christ and be found in Him, not having a righteousness of my own that comes from the law, but that which is through faith in Christ — the righteousness that comes from God and is by faith. I want to know Christ and the power of his resurrection and the fellowship of sharing in His sufferings, becoming like Him in His death, and so, somehow, to attain to the resurrection from the dead. Not that I have already obtained all this, or have already been made perfect, but I press on to take hold of that for which Christ Jesus took hold of me. Brothers, I do not consider myself yet to have taken hold of it. But one thing I do: Forgetting what is behind and straining toward what is ahead, I press on toward the goal to win the prize for which God has called me heavenward in Christ Jesus."
Philippians 3:7-14 NIV

MAC VON HEABERLIN

"... For I know the plans I have for you," declares the Lord, "plans to prosper you and not to harm you, plans to give you hope and a future. Then you will call upon me and will come and pray to me, and I will listen to you. You will seek me and find me when you seek me with all your heart. I will be found by you," declares the Lord, "and will bring you back from captivity. I will gather you from all the nations and places where I have banished you," declares the Lord, "and will bring you back to the place from which I carried you into exile."

Jeremiah 29:11-4 NIV

JEFFREY ALAN WELLS

I Go To Seek A Great Perhaps
Rabelais

"You know you can go anywhere you want from where you are right now, if you only want to bad enough."
Dee Ann Mercalf

Proverbs 3:5-6
"Trust in the Lord with all thine heart; and lean not unto thine own understanding. In all thy ways acknowledge him, and He shall direct thy paths."
Grandma's Covenant Verse

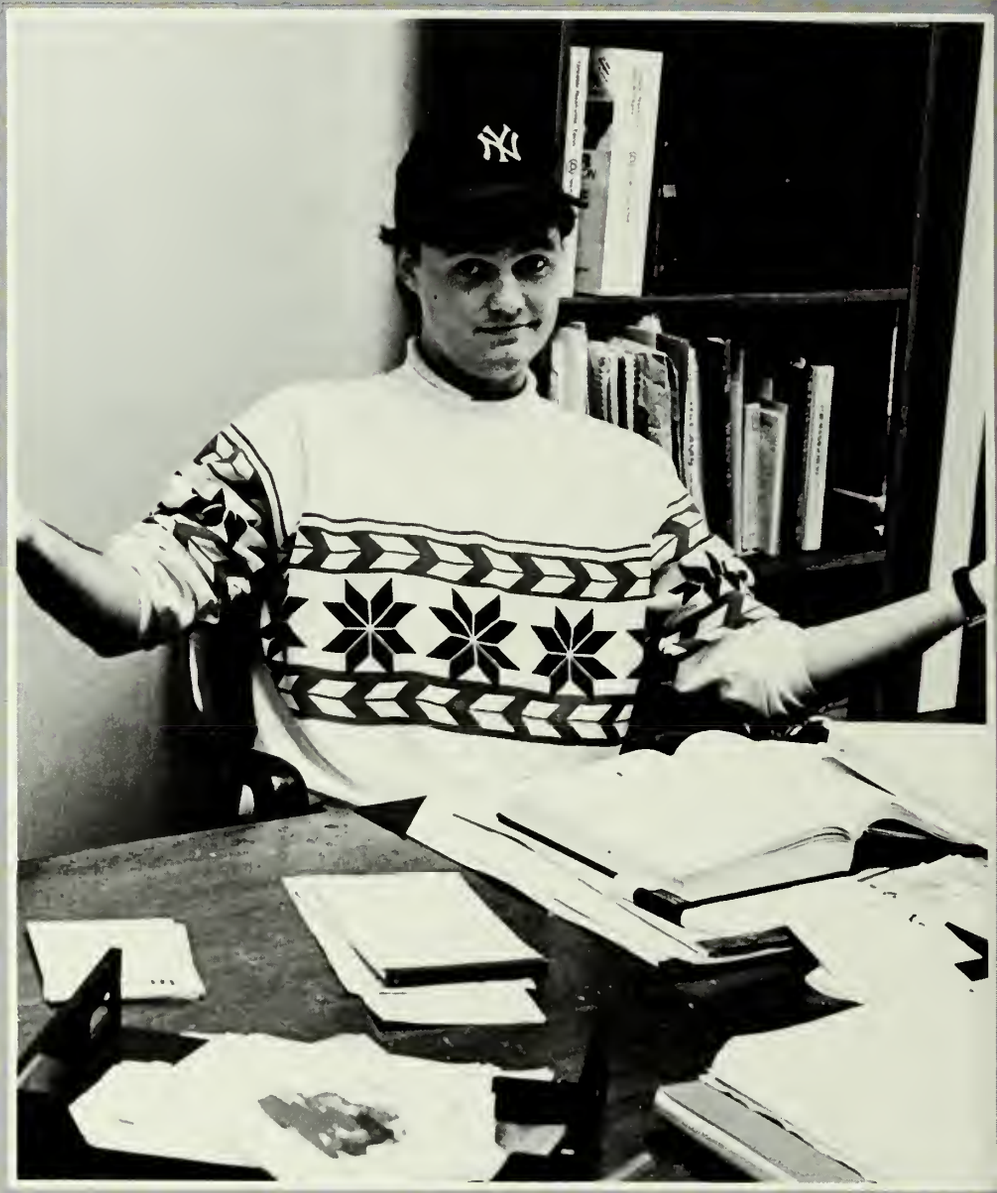

DANELLE ANETTE HYDE

"Only a few things really matter. And in our world it is as easy as burning a marshmallow in a campfire to fritter away the energy of our years with things that really do not matter much. Surely wisdom counsels us to invest in things that matter most." Terrill C. Sanders, Jr.

JAMES FITZHUGH BLACKMAN

"Commit your works to the Lord, And your thoughts will be established." Proverbs 16:3

VALERIE LYNN WHITTINGTON

Micah 6:8
He has showed you, O man, what is good; and what does the Lord require of you but to do justice, and to love kindness, and to walk humbly with your God?

Annette Adams
Sherry Adkins
Robert Allen
Barbara Barfield
Dacia Beadles

Daniel Blair
Lydia Balin
Terry Borders
Kara Bowman
Michael Bracken

Kimberly Broyles
Anoma Butler
Curt Campbell
Vickie Lynn Cody
Ulf Dahlstrom

Pamela Day
Mardon Day
Stephen Deal
Marty Dennis
Karen Duckett

Michael Eby
Theresa Elkins

Douglas Farley
Edmund Ganyea

Chris T. Greer
Jackie Griffith

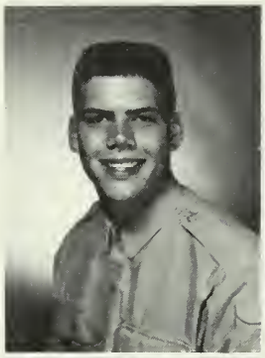

Carolyn Hall
Tim Hanscae

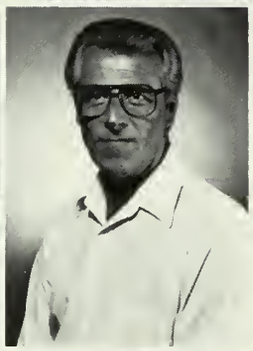

Julie Harless
Kimberly Harrison
Gretchen Hodnett
Tammy Horton
Tim Hullett

Christopher T. Irwin
Barbara Johnson
Amy Keller
Beth Keltner
Michele Kimbler

Sheri Koch
Pam Kroemeke
Mark Hilton Lofton
Sandra Long
J. Scott Looman

Ronnie Lowe
Shelley Love
Kipp McClurg
Teresa C. McConnell
Beth McDougall

Colleen McMurrin
Joseph Mitchell
Bryan Manks
Tracie Moore
Gary Mraz

Carol Newman
Michele Norris
Susan Parrish
Gregory Pass
Teresa Pennington

Angela Perry
Ronald Privett
Jeff Quinn
Beth Rice
Amy Robertson

Renee Razor
Janice Rybczyk
Lois Shakeri
Denise Sheltra
Stan Sheridan

Carla Sherman
Douglas Sherwood

David Silvernail
David Smith

Leigh Ann Smith
Mark Smith

Teresa Smith
Jeff Spangler

Vickie Staggs
Sandra Stapleton
Christi Stiles
Timothy Tawater
Kevin Thomas

Timothy Thomas
Elizabeth Waggoner
Tracey Walker
Lance Waller
Kelle Watkins

Mary A. Weeks
Larry Whittaker
Ralph Williams
Janet Wilson
Catherine Wren

Sandra Yensco

JUNIOR CLASS OFFICERS

From left to right, front row: Lois Wolfgang, sponsor; Mardon Day, president; Shelley Love, vice president; Kara Bowman, secretary; Second row: Stan Sheridan, treasurer; Tammy Harton, SGA representative: Mary Weeks, Chaplain; Lois Shakeri, SGA representative.

Mardon Day, president of the junior class, is a twenty-four-year-old from Albany Georgia. He is majoring in Biology and hoping to further his education in the field of Physical Therapy. He has one younger sister, and he enjoys tennis and spending quality time with his friends. Mardon is also an active member of Circle K. When asked what he hopes he has done for class, he replied, "I hope I have positively influenced my classmates and have proven to them that SGA officers are not just figure heads, but are also productive leaders of the student body."

SOPHOMORE CLASS OFFICERS

Melinda Roberts, S.G.A. Representative; Kim Johnson, S.G.A. Representative; Tonya Pruitt, Treasurer; Jonathan Trees, Chaplain; Melanie Mills, Secretary; Melinda Moore, Vice-President; Beth Henderson, President

Sophomore Class President, Beth Henderson, is a Nashville native who attends Grace Church of the Nazarene. She majors in Psychology and plans to complete her minor in Professional Education. She greatly enjoys Trevecca and came here in large part due to her family lineage. Both of Beth's parents and her sister attended Trevecca. Beth is very involved not only with the Sophomore Class, but actively participates in Theta Chi, a service club, and the Student Government Assembly. When asked what she likes best about being class president, Beth replied, "The planning of the Valentine's pageant and banquet. I helped coordinate several pageants of this nature in high school and greatly enjoyed doing it." When asked what she liked least Beth just nodded and said, "Nothing! I love it!"

President, Beth Henderson, listens as the officers make plans for the Valentine's festivities

Rachel Adams
José Alicia
Carline Alvarez
Finney Moody Alvarez
Lee Andersan
Paula Baggarr

Debra Barfield
Marla Barnes
Elizaberh A. Beebe
Melanie D. Belew
Rhanda Bensan
David Benzing

Magnus Berglund
Byran Bawman
Brenda Bayd
Darrell Bayd
Sharan Braswell
Gearge W. Brarcher III

Richelle Brawn
Carla Bussel
Crystal Butler
Michele Burggraf
Michelle Carey
Kimberlee Canger

Karen Caak
Cheri Caaper

Brian Craiga
Caral Cunningham

Kimberly Curtis
Merri Davis

Glenda Detwiler
Anita Donald

Shelley Eby
Gordon Farmer

Shelli Foster
Thomas Fuller

Teresa Furr
Earl DeWayne Gill Jr.
Allen Garcey
Julie Gravot
Julia Hains
Mildred Hale

Jennifer Hawk
Brent Hardesty
Cathy Harlow
Michael Harris
Kevin Harrisan
Tami Hayes

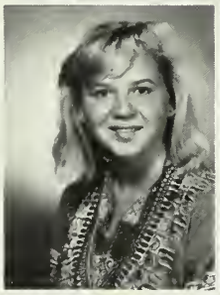

Beth Henderson
Jerry Holt
Christine Howell
Cree Ickes
Stan Ivester
Melissa Javorka

Deidre Johnson
Gregory Johnson
Kimberly Johnson
Tim Johnson
Sandra Keaton
Sharon King

Scott Knight
William Kach
Cynthia Lancaster
Anita Liles
Steve Mackey
Carol Malone

Lisa Mathisen
Garth Mayfield
Micki McLaud
Carol McCracken
Tami McWhorter
David Midcap

John Milburn
Lora Miller
Melanie Mills
Marlene Mittelstadt
Melinda Moore
James Myers

Robert D. Nettles
Ruthi Neumeyer
Richard Wesley Nalen
Dorris Patton
Thomas Perkins
Regina Polly

Lane Price
Tanya Pruitt

Timothy Pullen
Lori Randall

Jamie Raum
Ruth Ann Ring

Melinda Roberts
Ruth Rowan

Treca Sayers
LaTanya Shelton

Brian Shepard
Robin Singell

Vanda Sipes
Bobbi Skelton
Jeffery Skinner
Troy Smith
Melanie Snodgrass
David Speer

Sara Stark
LauraMary Stowe
Robert Thims
Julia Thomas
Kari Thomas
Jeff Thompson

Jonathan Trees
Stephen Trivette
Valerie Tromblee
Sandra Walker
Teressia C. Ward
David Winchester

Jennifer Williamson
Charlie W. Wilson Jr.
Amy Wolfgang
Kirk Zuercher
David Zvodar

ΘX
Nancy
Lynne

FRESHMAN CLASS OFFICERS

From left to right: Michael Johnson, class sponsor; Greg Gressel, secretary; Dale Benson, president; Becky Smith, treasurer; Craig Parker, vice president; Leanne Brown, SGA representative; Denny Wilson, chaplain; and Joey Dunn, SGA representative.

Dale Benson, freshman class president, is from Homestead, Florida. He is nineteen years old and is majoring in religion. He enjoys playing baseball, tennis, and basketball. He also likes going to the beach and listening to many different kinds of music. He has one sister who lives here in Nashville. When asked about his thoughts of Trevecca, he said, "I like the Christian atmosphere here. The professors are very caring and it's very easy to make friends." Dale hopes that he has put his best effort into making sure his class has a good start here at Trevecca.

Kimberly Adams
Stephen Adams
Deanna Albright
Lori Alderson
Bobbie Arnold
Doris Bailey

Joyce Barnett
Julie Bearden
Todd Beardslee
Tracy Bechtel
Michele Beckwith
Theresa Bee

Dale Benson
Karen Berry
Patrick Biggs
Kevin Bishop
Sonya Blankenship
Shannon Born

Marquette Boudreaux
Elisabeth L. Brookman
Pam Brookman
Patricia A. Brookman
Karen Brown
LeeAnn Brown

Michael Brown
Melissa Browning
Cindy Campbell
Michelle Carpenter
Michelle Cheatham
Belinda Clark

Steve Cleckner
Marla Clements
Timothy Coleman
Chris Cook
Tiffany Cox
Tina Day

Mark DeYoung
Nancy Dolinger
Rachel M. Draughan
Gloria Duncan
Melanie Eby

Richard Elkins
Carla Ensminger
Michael Evans
Deborah Fisher
Emily Fite
Rebecca Ford

Roxonne Foyle
Dina Frye
Thomas Fuchs
Michael Furse
Jonothan Garrett
Lori Glenn

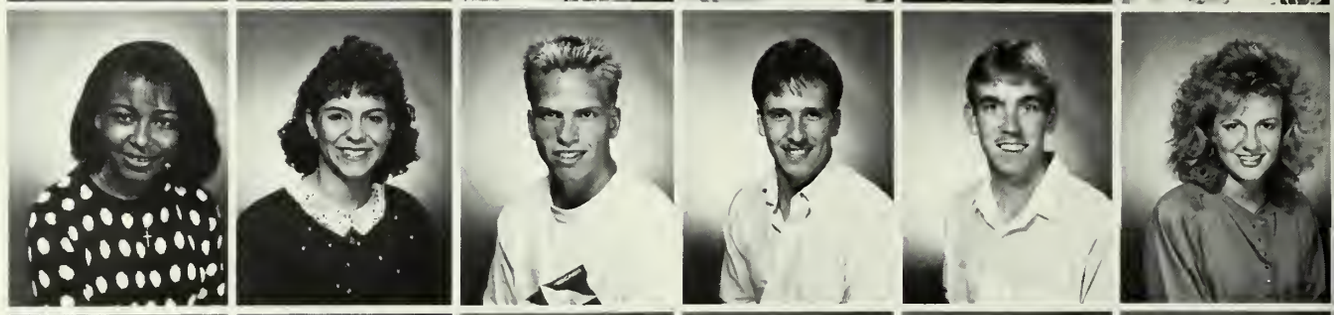

Brenda Graybeal
William Greothouse
Greg Gressel
Robert Hambrick
Donold Hamilton Jr
Zach Hare

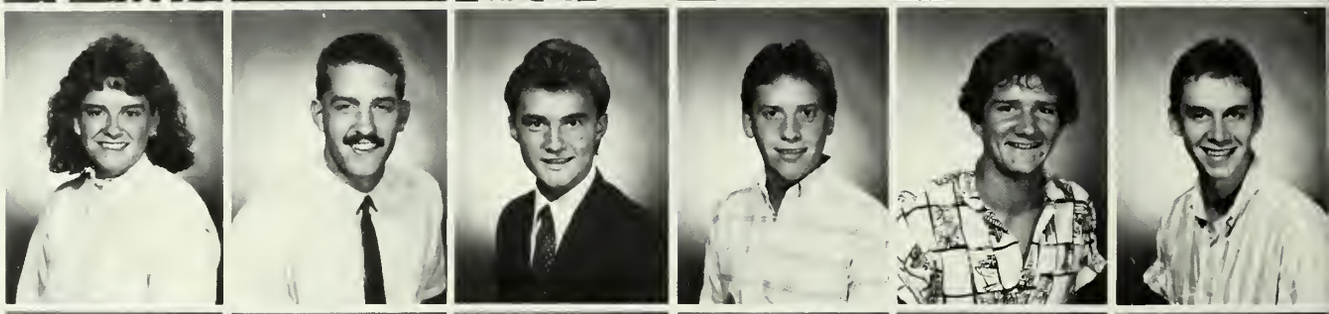

Kim Harrell
Timothy Haselden
Kimberly Hemby
Allison Hendershot
Melanie Henry
Jennifer Herndon

Lisa Houston
Katrina Hunter
Nora Ianuzzi
Todd Jackson
Rodney Jarvis
Lindo Johnson

Sheryl Johnson
Tony Johnson
Nichelle Jones
Michelle Jones
Benjamin Kaney
Amy Keener

Chris Key
Chris Knear
Andrew Killette
Laura King
Shoron M. LaFave
Sonia Lanier

Anne Lavy
Heather Leverett
Paul Lagan II
James Lunsford
Kenny Maraney
Jana Martin

Kimberly Mathis
Julie McAfee
William McCreless
Lloyd Meadows
Samuel Midcap
Gregory Milam

Laura Beth
Marehead
Rhanda Margan
Laura Marris
Tamara Marris
Darren Moses
Rhanda Moxley

Sandra J. Myers
Marie Nabors
Greg Nash
Sean Newberry
Renee Narcross
Lynda Ogilvy

April Parker
Craig Parker
Randy Pediga
Cyrus J. Peltan
Brian Phelps
Joseph Pinner

Kyle Poole
Tim Prater
Avis-Ann Price
Dana Pumphrey
Joseph Purl
Susan Ragsdale

Russell Randall
Greg Reynolds
Mitzi Rightmire
Tammy J. Roberts
Christopher Robinson
Tiffany Raby

Leslie Rosequist
Kelly Ross
Rhonda Ross
Jodie Rumple
Chris Runyan
DeWayne Sadler

Kenneth Sandel
Brian Sayre
Nancye Scoggin
Catherine Scruggs
Wendy Secord
Mary Semans

Melinda Shaw
Brian Sherron
Pam Shirley
Nicole Shumaker
Becky Smith
Frances Smith

Gina Smith
Marla Smith
Nancy L. Smith
Tina Smith
Thomas Smith
Jonathan Sparks

Kimberlee Spires
Tony Srogsdill
Alan Stokes
Irl Thomas Stovall
Mark G. Sumpter
Donald Sunderland

Brian Tare
Razmi Taurkneli
John Teague
Melinda Thompson
Nicole Turnbow
Susan Vanderpool

Mary Vandiver
Pam Vantreese
Meghan Wade
Roger Walker
Stephanie Wardlow
Brian Warren

Stephanie Waters
Carole Watson
Tamara Wermare
Meshelle White
Charles Wilhelm
Wendy Williams

Denny Wilson
Sue Wilson
Ivan Wise
Belinda Woods
Jill Wurzel

FRESHMEN!!!

SPORTS . . .

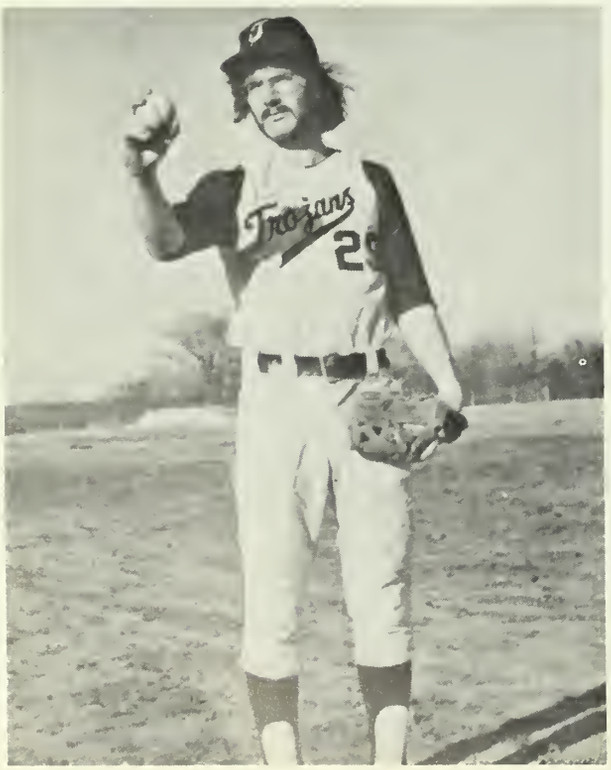

ATHLETES IN ACTION

WOMEN'S VOLLEYBALL

Front row: Priscilla Jones, Teena Flatt, Annette Winkle, Belinda Woods Second row: Jennifer Hawk, Sandra Musgrave, Amy Keener, Allison Hendershot, Marla Bay

Above: The team puts in a strong effort to stop the ball from returning to their side of the net.

Right: Players look on as the ball finally falls into the net with the last volley.

Right: Sandra Musgrave, senior, displays her technique on how to return a volley.

Above: Kara Patterson, coach, shows the girls how to always look ready for the ball.

Below: The entire team after a well fought point take a break before the next game.

MEN'S SOCCER

Front row: Thomas Fuchs, Rob Rogers, Scott Sandell, Brion Sherron, Steve Trivette, Tim Queener, Ron Privett, Robert Thims Second row: Rex Berkebile, Ty Abney, Magnus Berglund, Don Scott, Wade Clevelond, Gordon Former

Above: The entire team gets together to discuss the game.

Right: Gordon Former looks on as his team mates make the final point.

Right: Jonas Grytberg keeps the ball away from the opponents and scores for his team.

Below: Team members in action attempting to score.

Far right: Wade Cleveland and Robert Thims practice a little before a game.

Above: Don Scott kicks the ball for the final score.

Right: The team runs down the field to meet the ball.

WOMEN'S TENNIS

Right: The lady Trojans made a good showing for themselves and for the college. All of the team members practiced hard and put alot of hard work into their season.

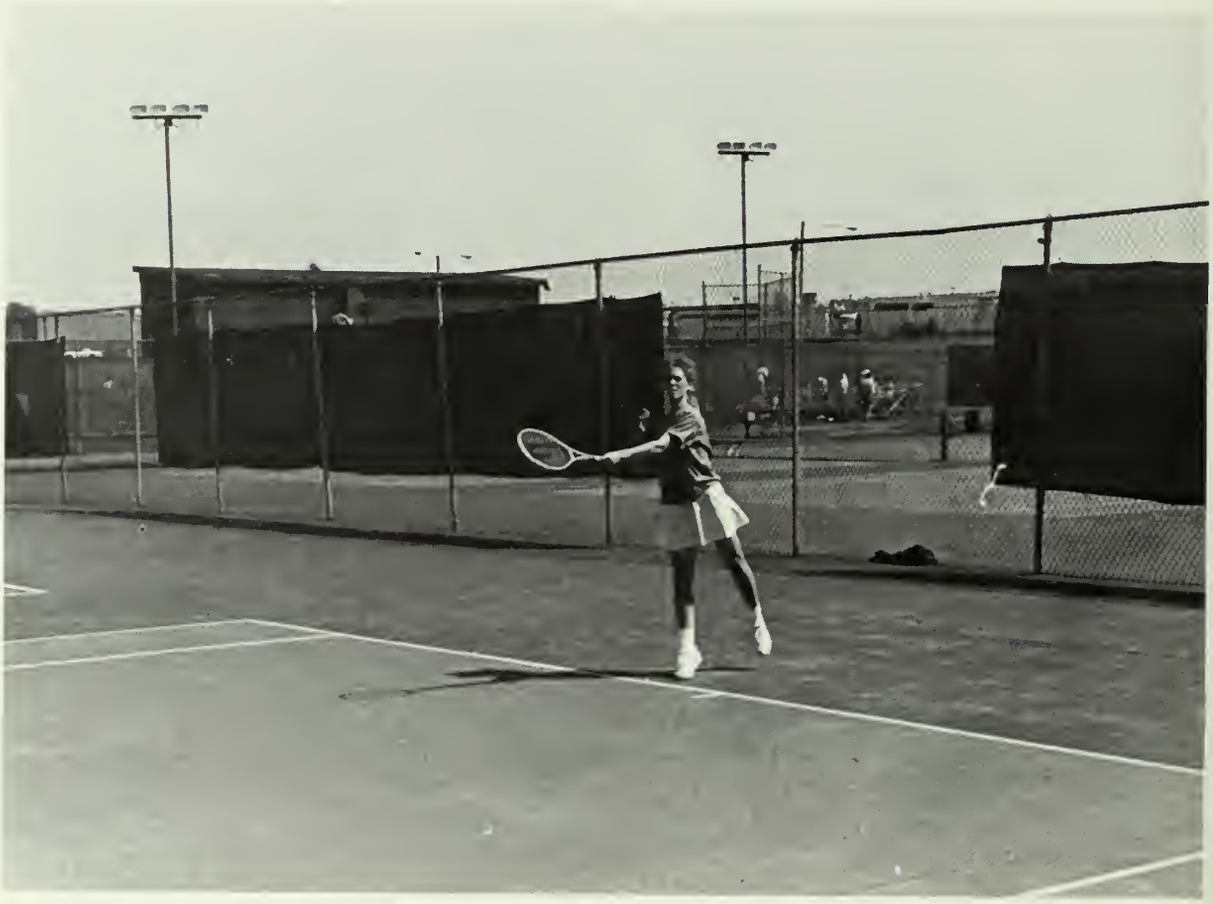

Below: Marla Barnes watches on as her team member warms up before the match begins.

1988 Women's Tennis Schedule

March	15 Tue	University of South	Sewanee	2:00
	15 Wed	Cumberland	Lebanon	1:00
	18 Fri	Lambuth	TNC	2:30
	19 Sat	Christian Brothers	TNC	9:00
	22 Tue	Belmont	TNC	2:30
	24 Thu	Blue Mountain	TNC	2:30
	25 Fri	Freed-Hardeman	Henderson	2:30
	26 Sat	Christian Brothers	Memphis	9:00
	28 Mon	Belmont	Nashville	2:30
	29 Tue	Cumberland	TNC	2:30
	31 Thu	David Lipscomb	Nashville	2:30
April	1 Fri	Blue Mountain	Blue Mt	2:30
	2 Sat	Bethel	McKenzie	9:00
	5 Tue	University of South	TNC	2:30
	8 Fri	Union	TNC	2:30
	9 Sat	Bethel	TNC	9:00
	11 Mon	Freed-Hardeman	TNC	2:30
	12 Tue	David Lipscomb	TNC	2:30
	15 Fri	Union	Jackson	2:30
	16 Sat	Lambuth	Jackson	10:00
	18-20 M-W	Rain Dates		
	21, 22 Th-F	District 24 Tourney	Nashville	ALL DAY

Left: Tina Day displays her technique during a well played match.
Above: Marla Barnes shaw her dawn strake strake.

That Was Then . . .

Ladies tennis has been a lang played spart at Trevecca. The girls each year put a great amaunt of time and wark into making each year a very praductive ane far the team.

Above: Tina Day shaws the apponent her aest backhand valley

MEN'S TENNIS

Front: David Zvodar, Thomas Fuchs, Jeff Boyette, Ulf Dalstrom, Rex Berkebile Second row: Alan Smith, Rob Pare, Magnus Berglund, Janas Grytberg, Urban Hammarstedt

Above: Coach Smith and Jeff Bayette discuss the quality of the racquet he has decided to use.

Right: Coach Alan Smith

Above: Janas Gryrberg and Urban Hammarstedt walk back to the baseline after winning a well fought point.

Right: Thomas Fuchs prepares to serve the ball.

Below: Ulf Dahlstrom, senior.

1988 Men's Tennis Schedule

March	4 Fri	Thomas Moore	TNC	9:00a.m.
	7 Mon	Temple	N.Fl. Jax	9:00a.m.
	9 Wed	Central Florida	Orlando, FL	1:00
	10 Thu	Flagler	St. Augustine	2:30
	11 Fri	Atlantic Christian	St. Augustine	8:30a.m.
	17 Thu	MTSU	Murfreesboro	1:30
	19 Sat	Johnson Co. Com. Clg.	TNC	12:00
	22 Tue	Union	Jackson	2:00
	23 Wed	Cumberland	TNC	2:30
	26 Sat	CBC & Transylvania	TNC	10 & 2:00
	28 Mon	Cumberland	Lebanon	1:00
	29 Tue	Belmont	Nashville	2:00
	30 Wed	UT Martin	TNC	2:30
	31 Thu	Freed-Hardeman	TNC	2:30
April	1 Fri	Western Kentucky	TNC	2:30
	5 Tue	David Lipscomb	Nashville	2:15
	7 Thu	Lambuth	TNC	2:30
	8 Fri	Western Kentucky	Bing. Green	2:00
	9 Sat	Christian Brothers	Memphis	1:00
	12 Tue	Belmont	TNC	2:00
	13 Wed	Austin Peay	TNC	2:30
	15 Fri	Union	TNC	2:30
	18 Mon	David Lipscomb	TNC	2:30
	20 Wed	UT Martin	Martin	2:30
	22 Fri	Lambuth	Jackson	2:30
	23 Sat	Freed-Hardeman	Henderson	10:00
	27-28 W-T	District 24 Tourney	Nashville	All Day

MEN'S BASEBALL

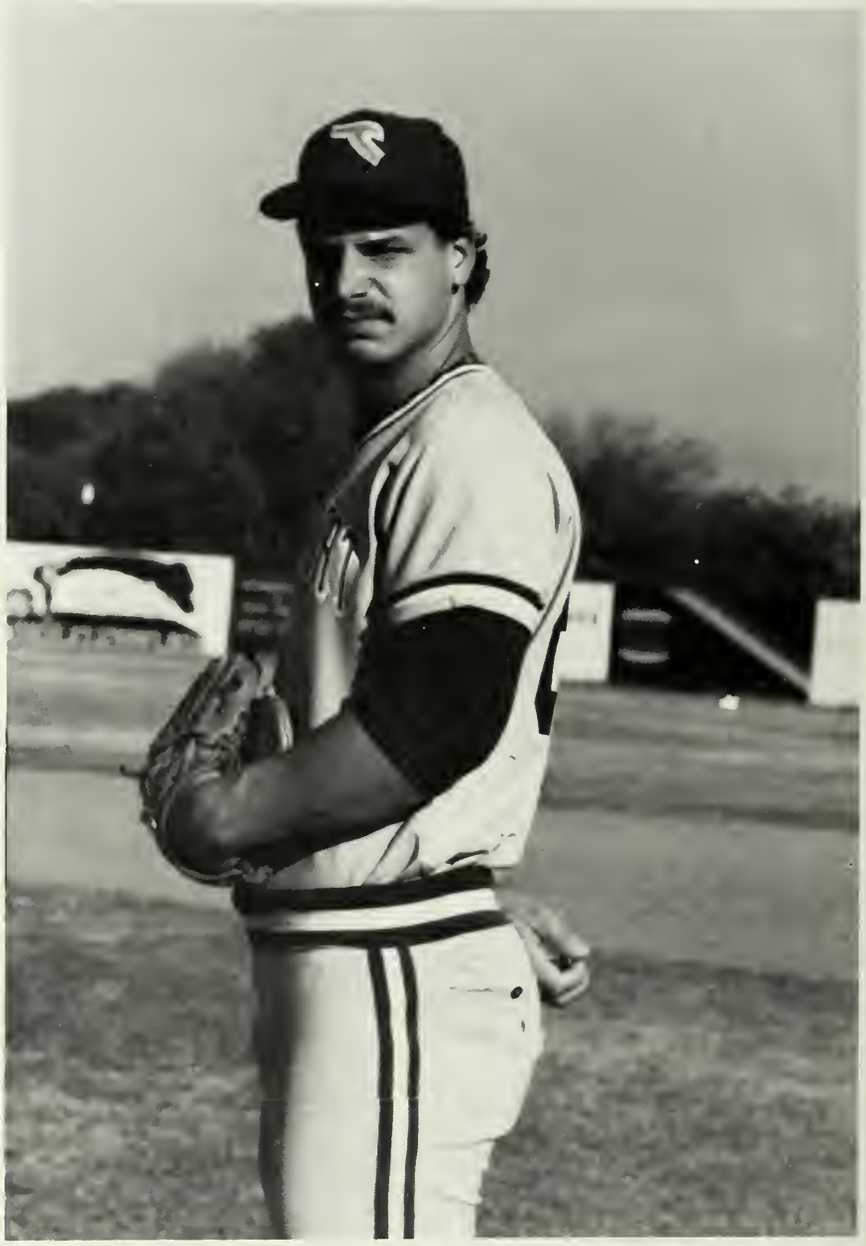

Above: The coaches of the baseball team put a lot of hard work and dedication into producing a top team for the college. Right: Gary Jackson is a pitcher from Winter Haven, Fl. He is a sophomore.

Above: Kyle Poole catches a pitch during warm up before a game. Right: Popcorn Thompson knocks a ball deep into center field.

Left: The Trojan baseball team put their best foot forward this year and had a good winning season for the college. The team and the coaches all deserve a pat on the back.

1988
TREVECCA TROJANS
Baseball Schedule

DATE	DAY	OPPONENT	SITE	TIME
FEB. 23	Tue	Vanderbilt University	Nashville	2:00
25	Thu	Middle Tenn State University	TNC	2:30
26	Fri	Lindsey Wilson College (2)	TNC	1:00
27	Sat	Austin Peay State University	Clarksville	1:00
29	Mon	Tennessee State University	TNC	2:30
March 3	Thu	Kentucky Wesleyan University	TNC	2:30
5	Sat	Christian Brothers College (2)	Memphis	12:00
7-11	M-F	Spring Trip—Texas		TBA
15	Tue	Belmont College(2)	TNC	1:00
16	Wed	Lindsey Wilson College (2)	Columbia, KY	1:00
18	Fri	Lane College	TNC	2:30
21	Mon	Union University (2)	TNC	1:00
22	Tue	Tennessee Technical University	TNC	2:30
24	Thu	David Lipscomb College (2)	Nashville	1:00
25	Fri	University of Cincinnati	TNC	2:30
26	Sat	Milliken University (2)	TNC	12:00
28	Mon	Cumberland University (2)	TNC	1:00
30	Wed	Olivet Nazarene University	TNC	2:30
31	Thu	Tennessee Technical University	Cookeville	2:30
April 2	Sat	Christian Brothers College(2)	TNC	12:00
4	Mon	Cumberland University(2)	Lebanon	1:00
7	Thu	David Lipscomb College(2)	TNC	1:00
8	Fri	Lane College	Jackson	2:00
9	Sat	Freed-Hardeman College (2)	Henderson	12:00
11	Mon	Tennessee State University	Nashville	2:30
13	Wed	Union University (2)	Jackson	1:00
15	Fri	Bethel College (2)	TNC	1:00
16	Sat	Freed-Hardeman College (2)	TNC	12:00
19	Tue	Lambuth College (2)	TNC	1:00
20	Wed	Austin Peay State University	TNC	2:30
22	Fri	University of South	TNC	2:30
23	Sat	Bethel College (2)	McKenzie	1:00
25	Mon	Belmont College (2)	Nashville	1:00
26	Tue	Kentucky Wesleyan University	Owensboro, KY	2:30
27	Wed	Middle Tennssee State University	Murfreesboro	7:00
28	Thu	University of South	Sewanee	2:30
30	Sat	Lambuth College (2)	Jackson	1:00
May 2-7	M-S	Rain out week		
10-14	T-S	District 24 Tournament	East	TBA
18-21	W-S	Area 5 Tournament	Tennessee	
30-June 4		NAIA World Series	Lewiston, ID	

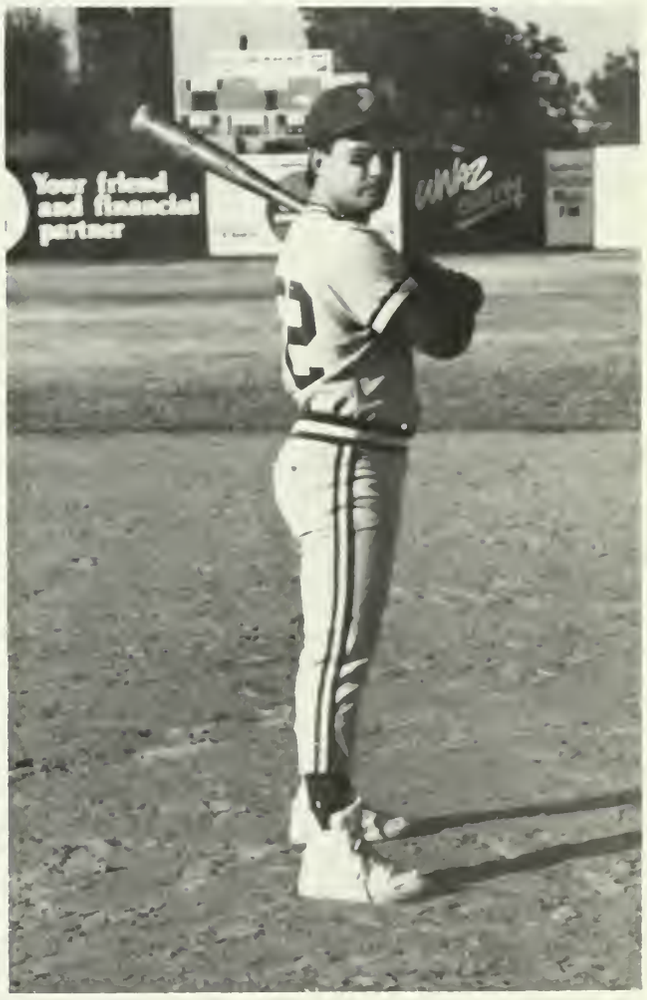

Above: Eric Shellnut is a senior from Fayetteville, Georgia. He plays the position of pitcher.

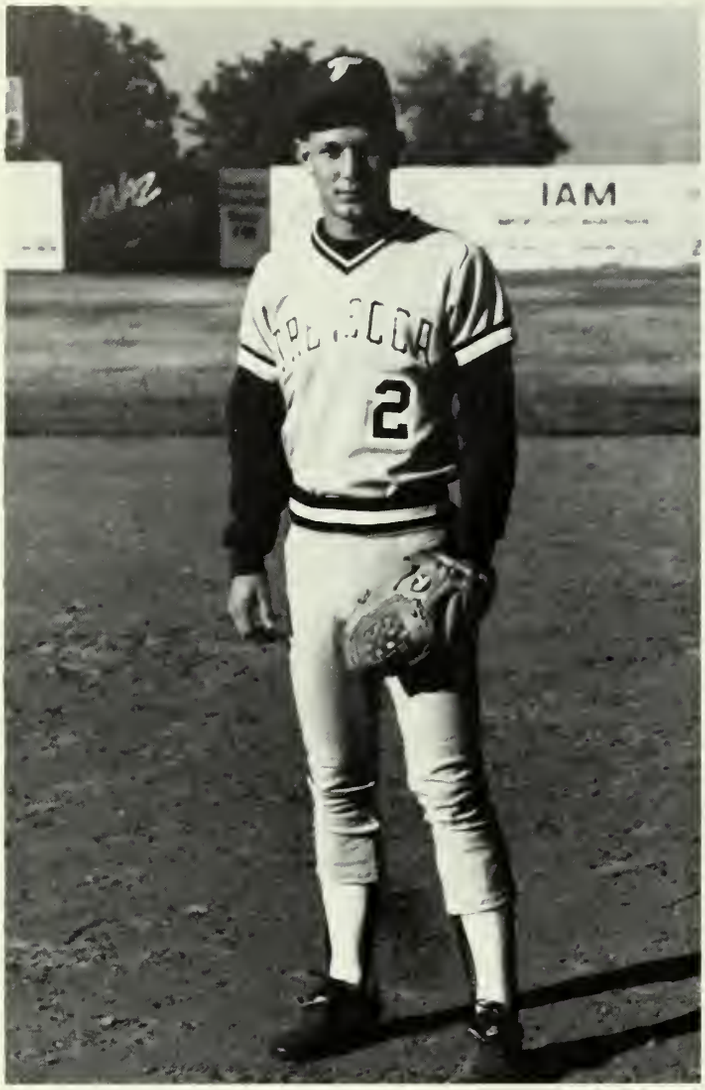

Above: Dale Benson is a freshman player for the team. Right: The team put a large amount of time into practices.

Above: The batter winds up for the swing. Right: The Trojan player easily gets the runner out.

Above Left: The team members return to the field after losing their bat. Above: Jack Bobo warms up for his turn to bat. Left: The pitcher warms up for the batter.

Above: The Trojan player takes his best swing at the ball.

MEN'S BASKETBALL

Front row: Fitz Jones, Charles Brooks, Maurice Holeburton, Sandy McClain, Jason Scott Second row: Coach Frank Wilson, Stan Preston, Scott Hiser, Mac Heoberlin, Lon Hodwin, Stacy Mason, Todd Welch

Above: Mac Heoberlin blocks the opponent from scoring a point.

Right: Stacey Mason shoots the ball from the freethrow line after being fouled.

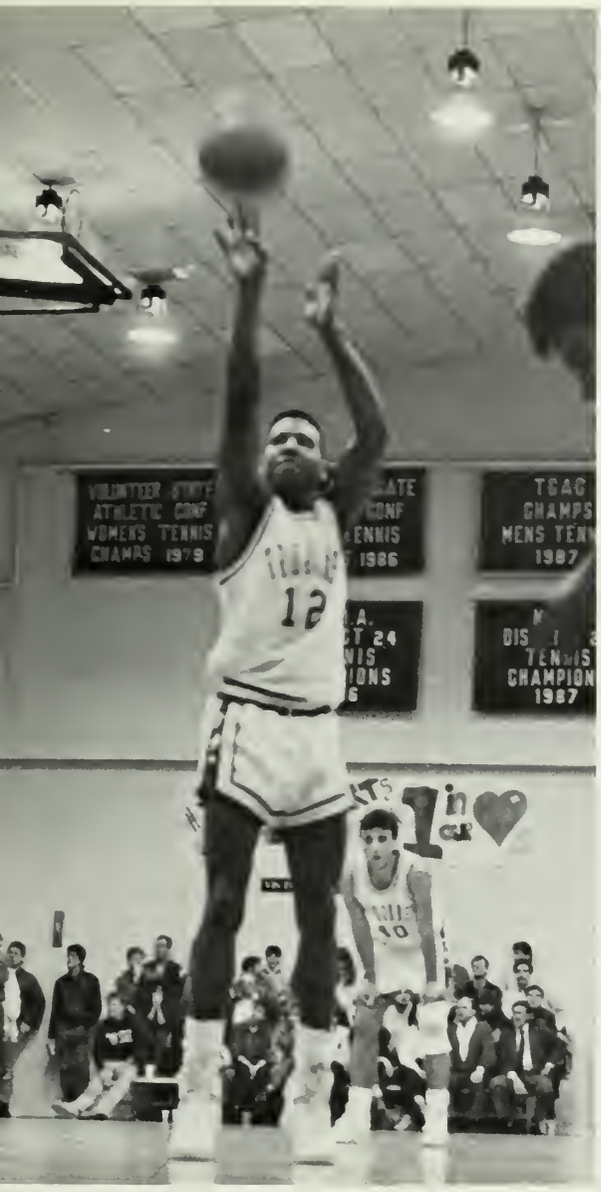

Above: Mike Carney and Scott Hiser discuss how the game is going.

Right: Sandy McClain demonstrates how he puts the ball away.

Below: Charles Brooks warms up before the game starts.

1987 Men's Basketball
TREVECCA NAZARENE COLLEGE

DATE		DAY	OPPONENT	PLACE	TIME
November	13	Fri	Bristol College (HOMECOMING)	TNC	8:00
	14	Sat	Spring Hill College (HOMECOMING)	TNC	7:30
	19-21	Th-F-Sat	TCAC Tournament	David Lipscomb College	
December	3-5	Th-F-Sat	Belmont Tournament	Nashville	TBA
	12	Sat	Lincoln Memorial University	TNC	7:30
January	7	Thu	Union University	Jackson	8:00
	9	Sat	Freed-Hardeman College	TNC	7:30
	12	Tue	Belmont College	Nashville	8:00
	14	Thu	Bethel College	TNC	7:30
	16	Sat	Lambuth College	TNC	7:30
	19	Mon	Bristol College	Bristol	7:00
	21	Thu	Cumberland University	Lebanon	8:00
	23	Sat	Christian Brothers College	TNC	7:30
	28	Thu	David Lipscomb College	Nashville	8:00
	30	Sat	Freed-Hardeman College	Henderson	8:00
February	4	Thu	Cumberland University	TNC	7:30
	6	Sat	Union University	TNC	7:30
	11	Thu	Belmont College	TNC	7:30
	13	Sat	Christian Brothers College	Memphis	8:00
	18	Thu	Bethel College	McKenzie	8:00
	20	Sat	Lambuth College	Jackson	8:00
	25	Thu	David Lipscomb College	TNC	7:30
March	3-7, 10	Th-M-Th	NAIA District 24 Tournament	TBA	TBA

MORE BASKETBALL '88

Right: Mike Carney shakes the hand of a team member after a well played game. Below: Trojan players look as their team sails to victory.

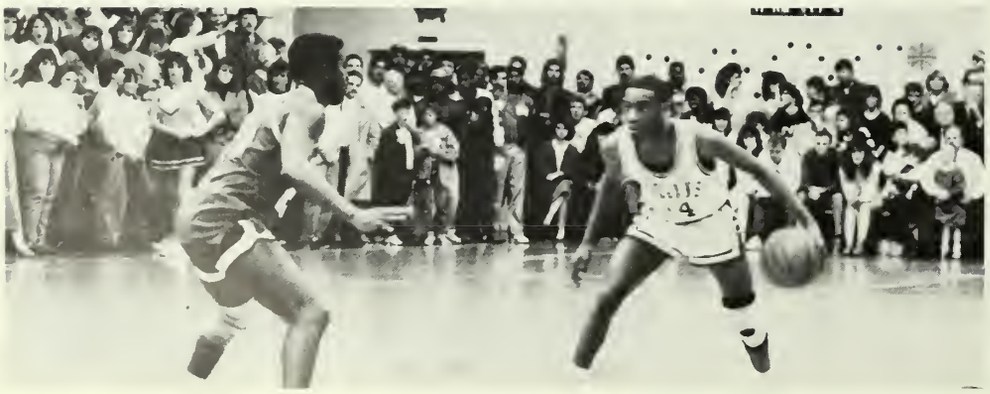

Right: Coach Wilson and Coach Harris discuss the next play to go into action.

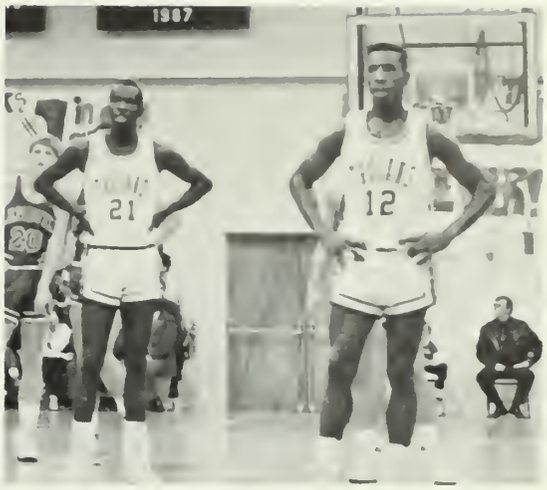

Above: Sandy McClain and Stan Preston look on as one of their teammates makes the nest point. Right: The team moves the ball down the court.

Below: The Trojans attempt to block the ball.

Right: The Trojans get together to talk about a game plan for the second half.

CHEERLEADERS

Right: Jady Rumple shaws her school spirit while leading the Trajan fans in a cheer. Below: The Trojan Cheerleaders entertain the fans during a time-aut.

Abave: Pam Kraemeke leading the Trajan fans during a pep rally. Far right: Karen Caak displays her tumbling abilities far the crawd af cheering fans.

Right: Randa Ross shows her enthusiasm and school spirit for the Trojan fans. Below: Denise Fronklin, Rando Ross, Theresa Elkins, Missy White, Karen Cook, and Pam Kraemeke join the circle of students as they sing the school song

Above: The "Trojan" better known as Evie Freeman.
Right: Missy White leading the Trojan fans in a cheer of victory for the Trojans.

TROJAN FANS IN ACTION

Above: Circle K members take part in the traditional Circle K spell-out.

Right: Trojan fans look on patiently to see what will happen in the next play.

Right: Trojan fans cheer the Trojan basketball team on to a well won victory.

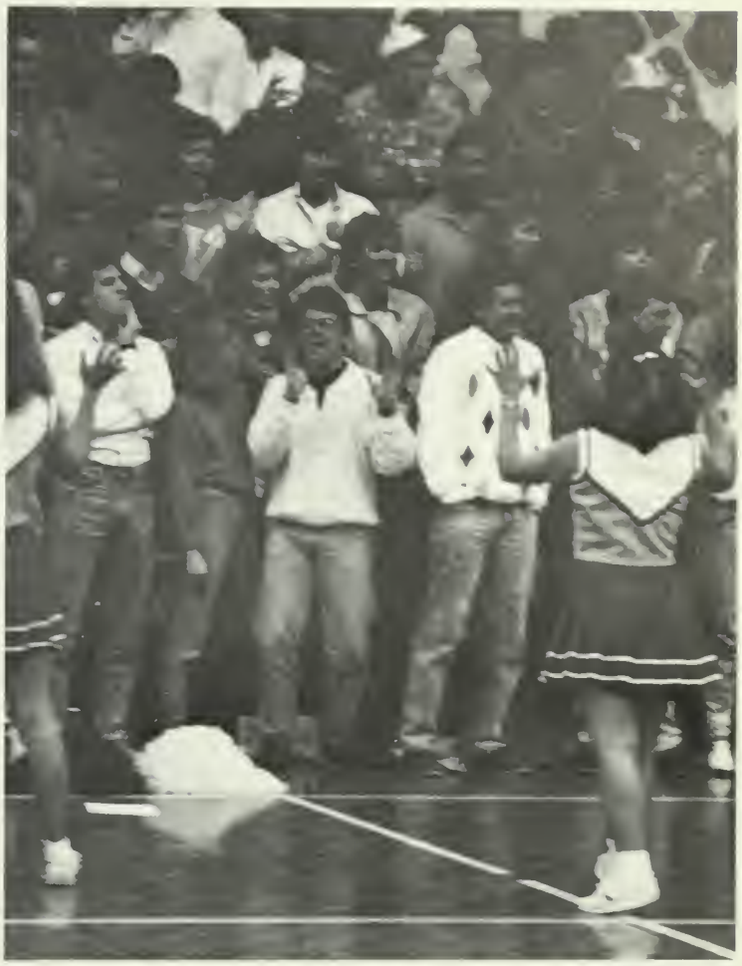

Above: Denise Franklin, cheerleading captain, leads the fans in a victory cheer.

Above: Scheryl Southerland, Debbie Whitmire, and Linda Perkins are some of the many fans that enjoyed Trojan basketball.

ALL SCHOOL OLYMPIAD

Right: Members of the different classes race to get their egg to the finish line first. Below: Jeff Thompson, playing for the sophomore class, demonstrates the perfect way to successfully roll an egg down the gym floor.

Above Right: Allison Hendershot lies on the mattress as her team members pass her along to finish line. Right: The class fans look on as their teams play a few friendly games of softball.

Right: Suzanne Diffenderfer gets ready to take swing at the ball during the first annual All School Olympiad. Below: Wes Cardwell pulls one of his team members to the finish line.

Above: Sam Greene and Patrick Hemmerly attempt to pass the team in front of them to get to the finish line. Right: Shelley Love shows her form in playing softball for her team.

INTRAMURAL FOOTBALL

Right: Wes Nalan looks on as Ron Smith pulls the flag off of Lane Price.

Below: Wes Nalan chases after the other team to get the ball.

Above: Rick Bearden reaches for Lane Price in an attempt to stop the other team from scoring.

Far right: Billy Spears and Coach Smith discuss the next play to go into action. Right: Tom Smith attempts to block the other team.

Below: The guys get back together to discuss the next play.

Above: Tony Midcap gets ready to grab the other team's flag. Right: The team gets together in a huddle.

INTRAMURAL SOFTBALL

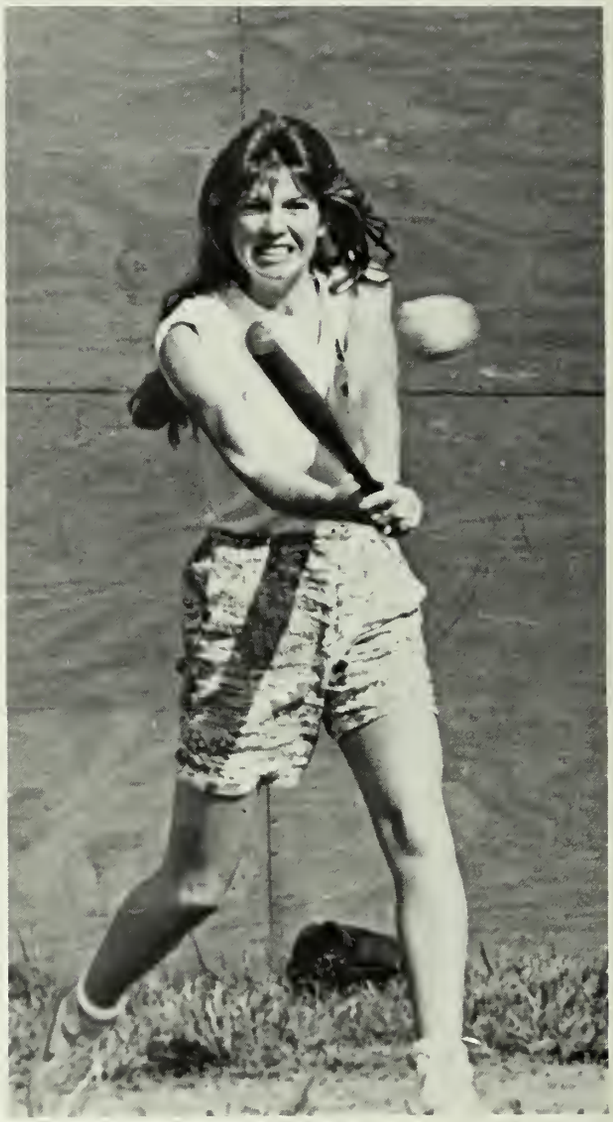

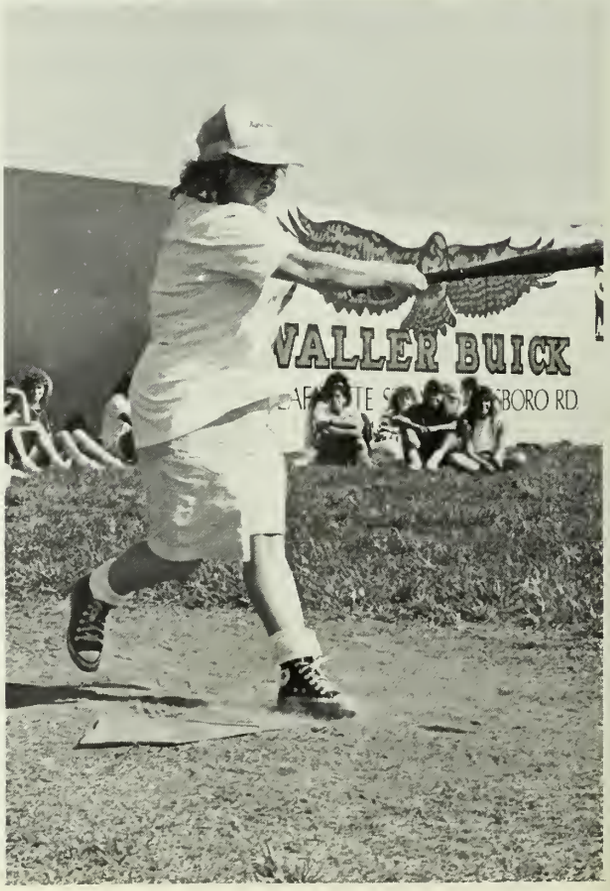

Above: Evie Freeman and Beth Rice come running into home base.
Far right: Kris Feazell (Richelle's big sister) knocks the ball far into center field.
Right: Evie Freeman shows her technique in hitting the ball.

Right: Some spectators watch a softball game between Sigma and Theta Chi.
Below: Melanie Snodgrass prepares to throw the ball back in for the tag.

Above: Lee Anderson contemplates the batter before pitching the ball.
Right: Marquette Bourdeaux prepares to send the ball flying.

INTRAMURAL BASKETBALL

Above: Scott Knight looks on as his team makes the final score. Right: Players scramble for the ball on the rebound.

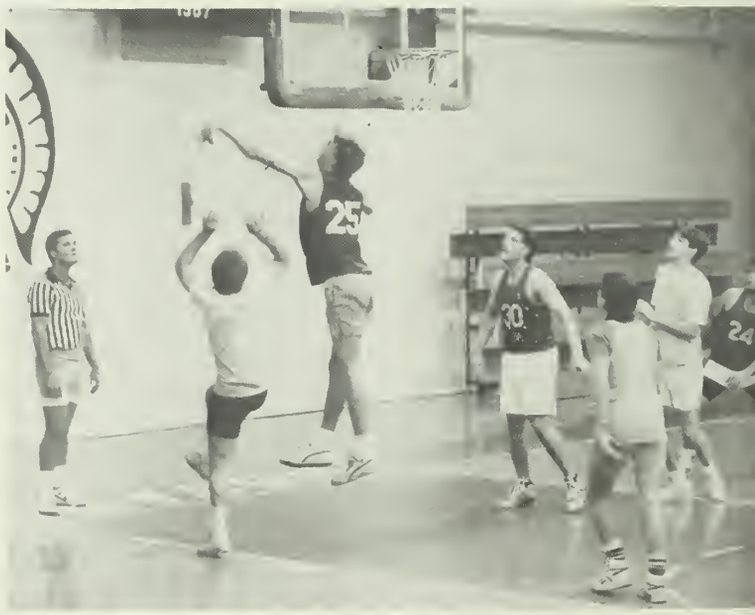

Above: Dale Benson tries to guard the ball from making it to the other team. Far right: Players watch as the ball falls out of play.

Right: Patrick Hemmerly looks around his back to find a team mate to pass the ball to.

32

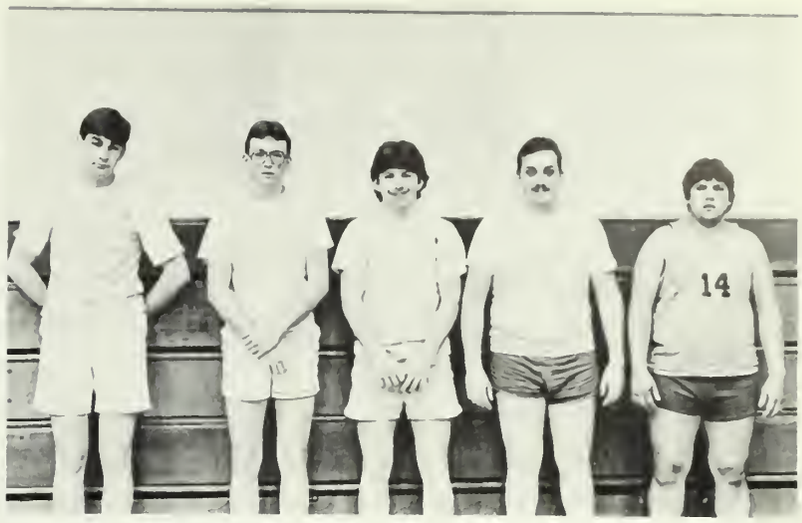
14

42
24
23
25
44

22
21
15

24
30
33
22

22
21

23
25
22
20
24

INTRAMURAL SOFTBALL

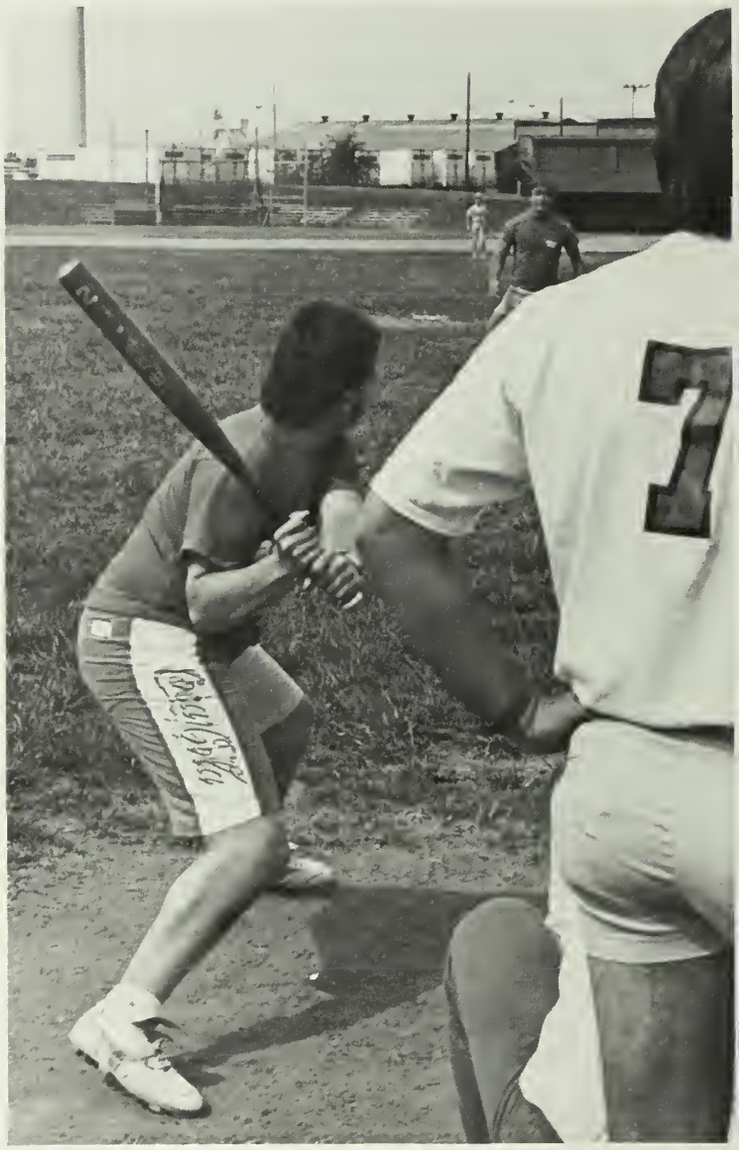

Top Left: Van Strinsan takes a full swing at the ball to knock it far out into left field. Right: Greg Waad, for the Circle K team gets prepared to bat for his team.

Top Left: Kevin Simons gets prepared to take his best swing at the ball. Left: Tim Sprunk rounds second base on his way home to score for the Circle K team. Above: Zach Lynch tries to catch a pop fly.

FEATURES . . .

. . . IT'S ALL HERE

We Are
Surrounded
By It All . . .

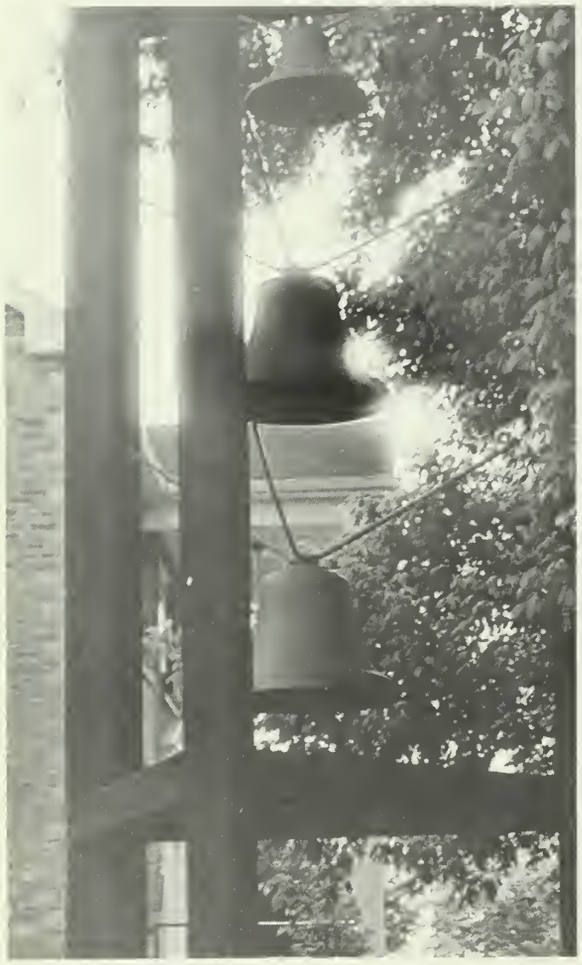

Top Right: Jennifer Herndon waves as she leaves one of the girls' dormitories, Johnson Hall. Above: The sun shines around the sides of the bells that hang outside next to the Administration Building.

Middle Right: Students and professors leave the McClurkan Building after chapel services. Right: The Jernigan Student Center is the newest building that can be found on Trevecca's beautiful campus.

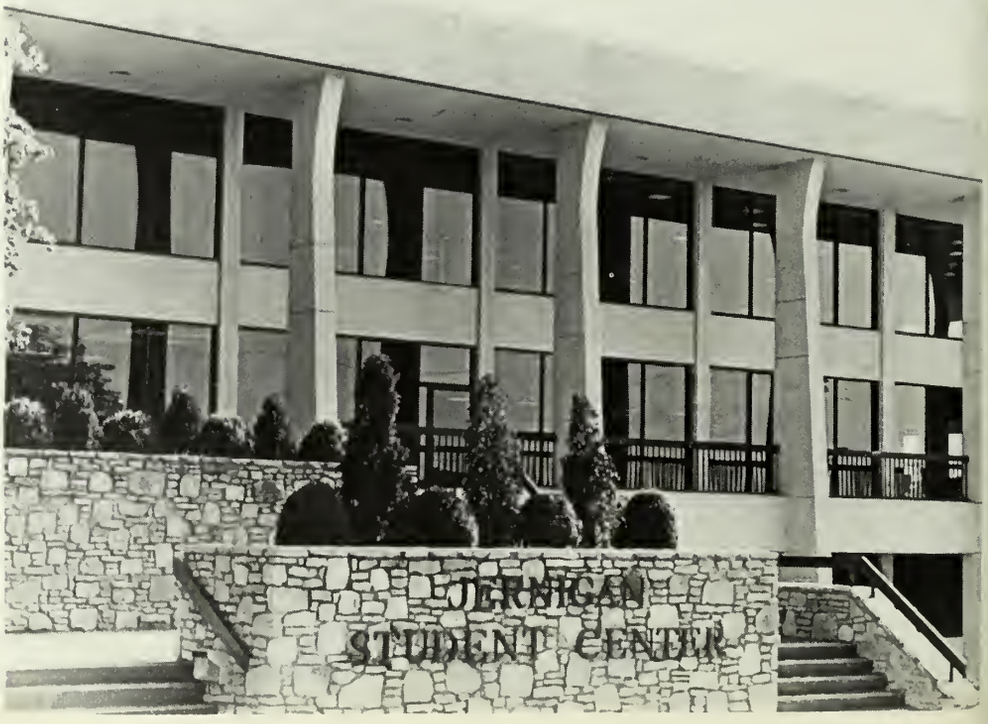

. . . CAMPUS SITES

That Was Then . . .

This is a scene of the Administration building in the early 70's. Some things really change a great deal.

Top Left: Many music majors spend a great part of their years here in the Fine Arts Building which houses all music classes. Above: Located in the center of Trevecca's Campus, the cascades are a beautiful addition to the surroundings for the students and visitors.

Middle Left: Mackey Library is great place for studying when quiet places in the dorms are hard to find.

Moving Towards The Future . . .

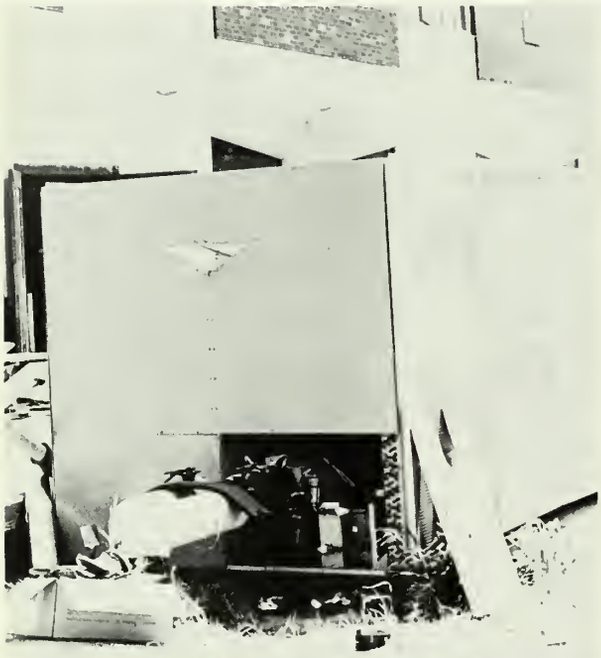

Top Right: This year saw the closing of one of the publicly traveled roads to insure the safety of the students. Above: This is the first year all the girls dorms will have central air and heat.

Middle Right: The graduate studies program grew this year by adding two new programs. Right: Trevecca has also recently added two new speed bumps on campus (striped ones!).

. . . A CHANGE FOR US

Middle Left: Dr. Ed Wittington, Director of Teacher Workshops and Special Programs, is the newest member to join the faculty of Trevecca College. Top Above: A demonstration of how difficult it is for the cars of Trevecca students to make it successfully over the new speed bumps.

Left: Trevecca has invested a great amount of time and effort into creating a new road that will border the campus on all sides. They have also completed two new parking lots for the convenience of the students.

A Tradition Of Service . . .

Top: Greg Wood tries to convince the next victims that it really doesn't hurt that much. Middle Right: David Hess gives blood to help his club in the blood drive that is put on each semester.

Right: Members of Circle K take a break after spending hours recruiting people to donate blood.

. . . CIRCLE K BLOOD DRIVE

Above: Melinda Show goes through the procedures before a person is allowed to give blood.

Left: Greg Wood and Rodney Jarvis take time out of their day to put signs up to display the Blood Drive.

Striving
For Our
Personal
Best . . .

Top: A group of friends get together to compare notes taken in class that day. Middle Right: Many students take an active part in their classes through labs.

. . . ACADEMIC LIFE

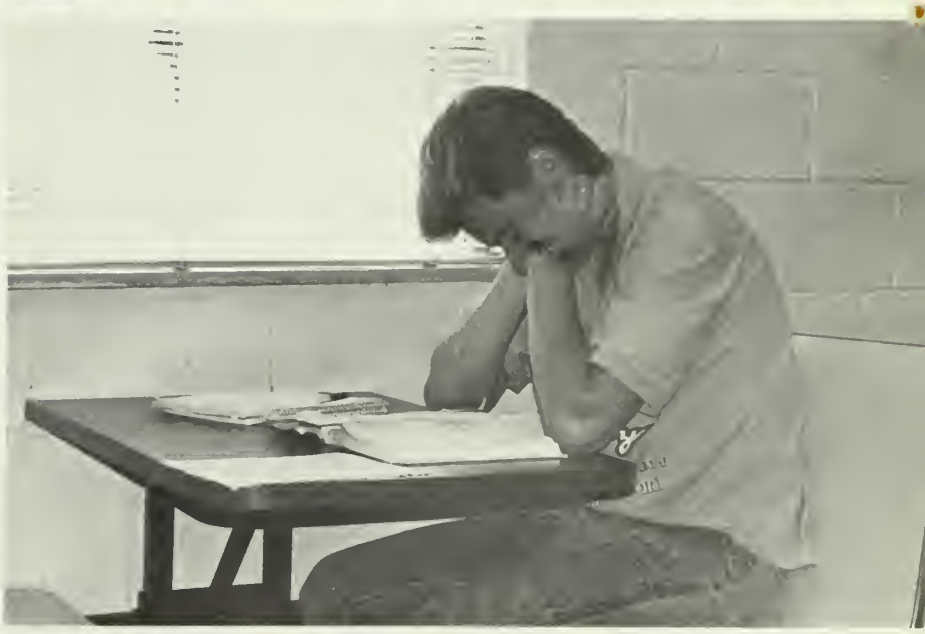

Right Top: Paula Baggott and Chrissy Howell do some intense studying for their finals that were coming up. Above: Scott Hiser, finding a nice spot in the snack shoppe, takes times out to study.

Ephesians 5:25

Morrioge is the beautiful
blending of two lives, two loves,
two heorts; it's the wonderful
magical moments when o
beautiful love story starts.
— selected

Therefore, they are no longer two,
but one. What God hos joined together,
let no man separate. Morthew 19:6

We Changed Our Lives Permanently For The Future . . .

Above: Cree ond Carol Ikes exchanged wedding vows on January 14, 1988 in Trevecca's McClurkon Building.

Right: Kenny and Dinah Michael exchanged wedding vows on the third of October. The wedding took place at College Hill Church of the Nazarene.

Ephesians 5:22

"Always":
Girl you are to me all that a woman should be, and I dedicate my life to you always. A love like yours is rare; it must have been sent from up above, and I know you'll stay this way for always. And we both know that our love will grow and forever it will be you and me. I will love you so for "Always".

. . . WE ARE NOW ONE

Left: Shelton and Kris Feazell exchanged wedding vows October 3, 1987. Below Left: Bob and Sherri Barnhart exchanged wedding vows on the twenty-ninth of October.

Below: Joel and Lisa Williams exchanged wedding vows on March 13, 1987. The wedding took place at College Hill Church of the Nazarene.

SHAKESPEARE DAY

Members of the English department put on this years "Shakespeare Day" for the students. They dressed up in costumes of this era and portrayed some works done by Shakespeare. The program was under the direction of Dr. Annie Stevens.

Above: Burt Sumner plays a role in one of the Shakespeare plays. Right: The entire staff of the play works together to entertain the crowd that came out to enjoy the comedy.

SPRING CONCERT

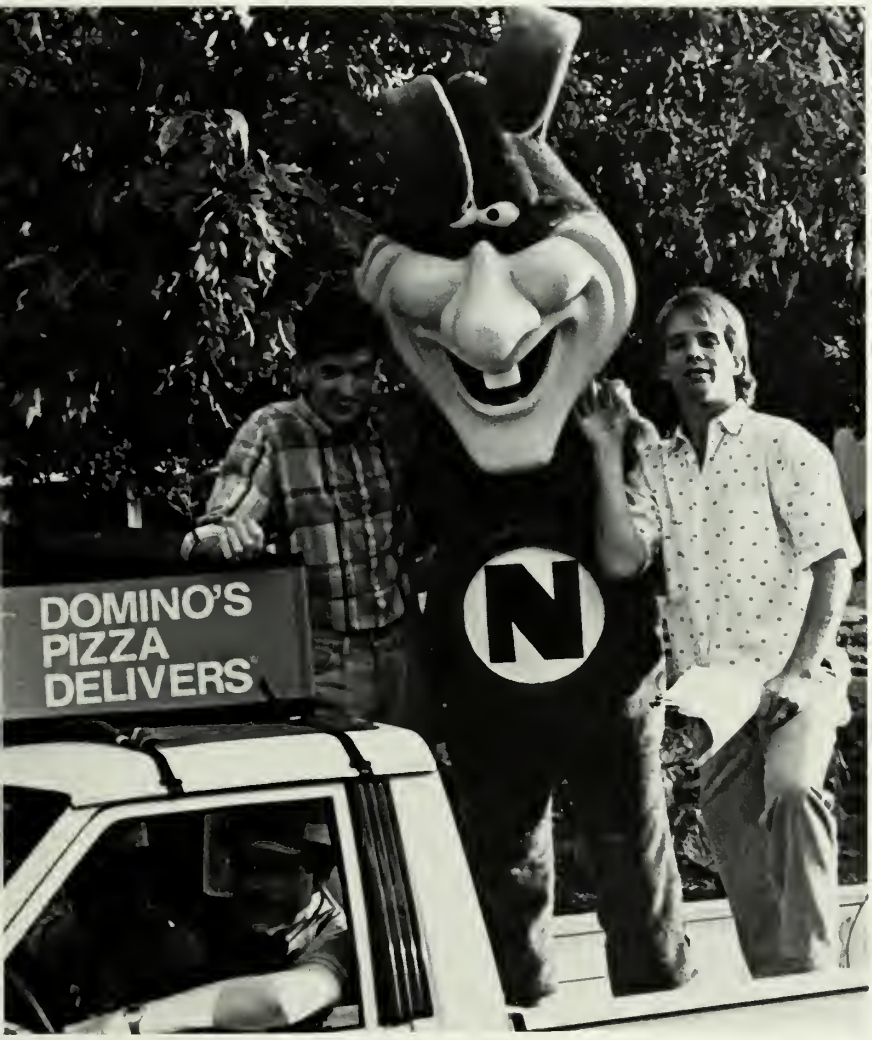

Middle Left: Stan Sherdin and John Jordan take a ride on the Dominos truck with the "Noid" that came to visit during the concert. Above: Ambassadors do a favorite medley of old surfer hits.

Left: Madrigalians do a favorite hit a capela Above: Concert Choir sings a few of their favorite songs to complete this year's Spring Concert.

An Afternoon
Of Fellowship
And Laughter
For Everyone . . .

Middle Right: Bronwyn Torum, Koro Bowmon, ond Ed Gonyeo spend some quolity fellowship time together while enjoying the fun together. Above: Kip McClurg ond some friend enjoy the food ot the Spring Fling.

. . . SPRING FLING

Above Top: One of the games played this year at the fling was the dreaded egg toss game. Left: Students enjoyed the fellowship and most all the food.

CLIQUES THAT CLICK . . .

. . . Here's Where They're Found

If you stop and take a good look around you can see cliques that stand out in all areas of your life. Circle K, Sigma, and the other clubs are some of the more apparent ones, but such groups as music majors and education majors seem to clique together also. The one thing that is really great about Trevecca is that we all know that we all can belong to that one clique that counts and that is the clique of Christians.

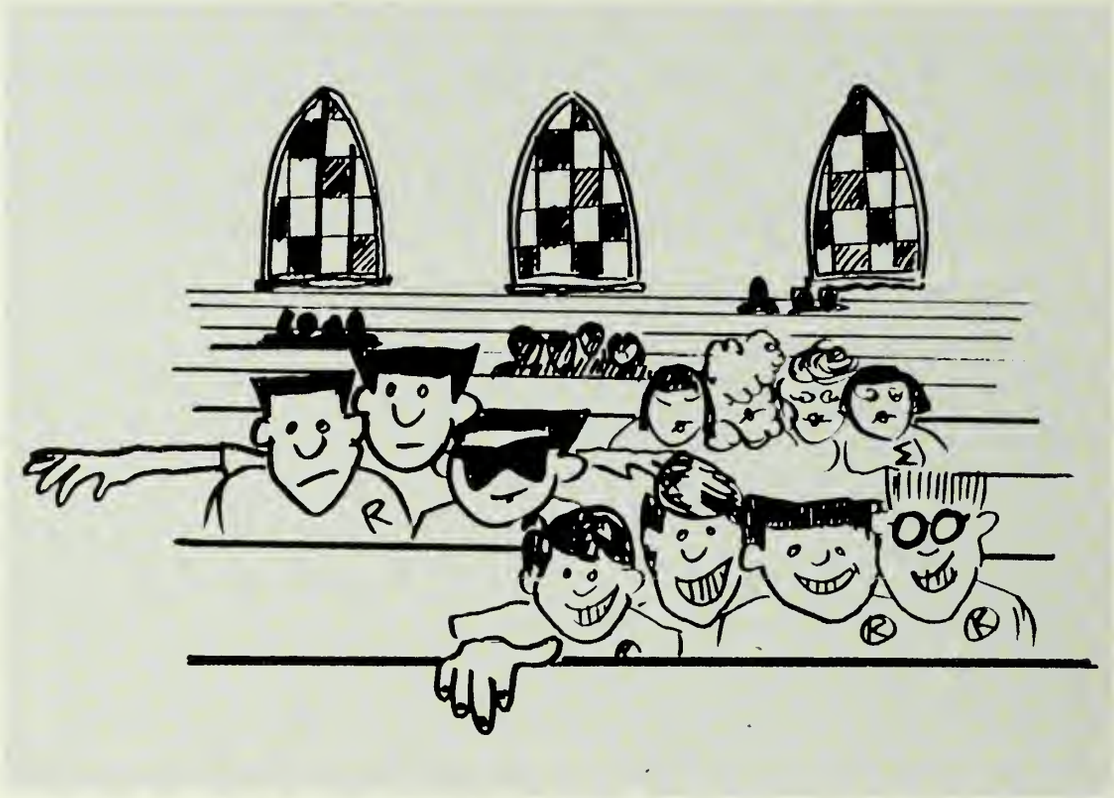

Above: Chapel time is a great time to see some of your favorite groups sitting together to share a time of fellowship in the Lord together. Middle Right: Students also clique together during the time they spend in the cafeteria eating and socializing. Right: Trevecca's students have no problem bringing their separate cliques together to join hands in fun and times of worship.

MAYOR BONER ELECTION . . .

. . . A Helping Hand From TNC

The 1987-88 academic year saw many changes in the positions of government on both a lacal and state level. Trevecca students proved to be extremely active in the election pracess by volunteering both time and energies to the campaign headquarters based thraughout the city Students and clubs, both sacial and academic, became invalved in the Mayor Boner campaign by stuffing envelopes, preparing bulk mailing, answering campaign office telelphanes, and actually walking the streets af the city involving themselves in daor-to-door campaigns. Mayor Bill Boner, a one time basketball head caach an the Hill, is and has always been a strong supporter af Trevecca Nazarene College. TNC was very enthusiastic abaut the Baner Mayoral Campaign.

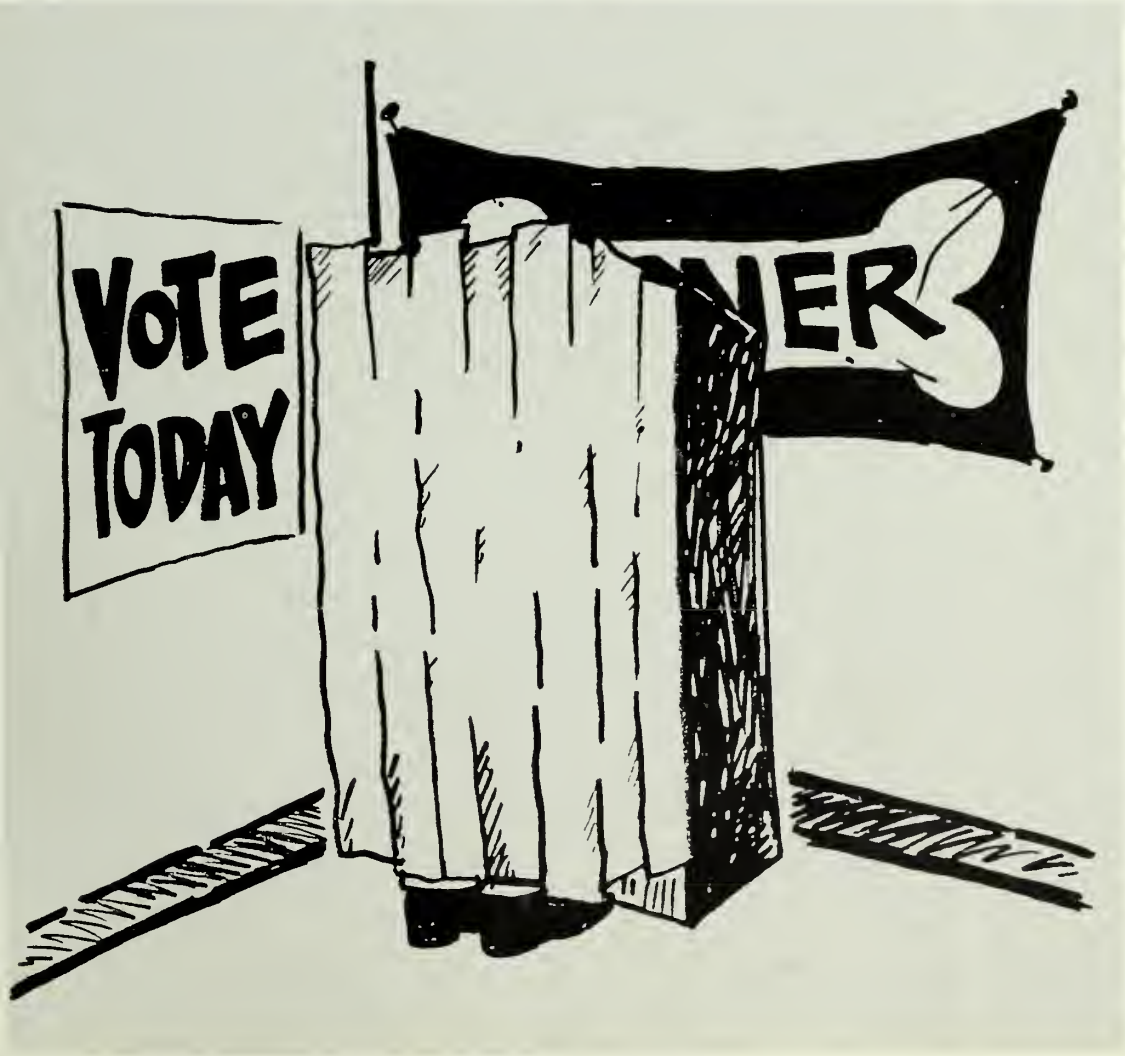

ORGANIZATIONS

COME "JOIN" THE FUN

CIRCLE K

From left to right Kenny Moroney, Rick Bearden, Brian Brown, Rick Quinn, David Winchester, Preston Cannon, David Hess, Ron Smith, Lane Price, David Deese, Greg Wood, Rodney Jarvis, Keith Baker, Scott Winchell, Aaron Harden, Patrick Hemmerly, Kendell Poole, Gene Rhodes, Wade Cleveland, Mardon Day, Steve Roper, Brent Hardesty, Jeff Quinn, Kenny Michael, Michael Brown, Tim Sprunk, Mark Smith, Jim Jewell, Rob Melton, Larry Whitaker

That Was Then . . .

Trevecca's Circle K is one of the oldest service organizations on campus. Through the years they have been involved a great number of service projects for the community.

Circle K is one of Trevecca's proud traditions.

From left to right, front row: Jeff Quinn, chaplain; Tim Sprunk, treasurer, Scott Winchell, secretary; back row: Jim Jewell, first vice president; Patrick Hemmerly, administrative; Rick Quinn, president; Steve Raper, second vice president

The Trevecca chapter of Circle K International is composed of 25 young men devoted to community service. The club experienced another busy and productive year with activities like; three blood drives in association with the Red Cross, the Variety Show, and the Volleyball Marathon with benefits going to Y-CAP.

CIVITANS

Front row: Ben Kaney, Steve Trivette, Bubba Gill, Toby Williams, Daren Moses, David Linens, Mark Sumpter, Jeff Thompson Back row: Jimmy Chearam, Ivan Wise, Bob Allen, Benny Silva, Murphy Gill, Greg Nash, Steve Mackey, Jeff Onstead

Officers: Taby Williams, sponsor; Murphy Gill, president; David Linens, treasurer; Jimmy Cheatam, secretary; Steve Trivette, vice president; Bubba Gill, Sgt. at arms.

Civitans is an all male service organizations whose purpose is to benefit the community around them and the campus. They pride themselves on being a close knit group of young men whose main goal as a club is to glorify Christ and to serve others in His name. The club participates in various activities through the year for the cause of others.

CIVINETTES

From left to right, Front row: Debbie Horton, Bobbi Skelton, Second row: Julie Horless, Brendo Boyd, Cindy Shirley, Meghan Wade, Denise Franklin, Darris Potton, Michelle Knotts, Cathy Scruggs, Suzy Middleton Third row: Marlene Mittelstodt, Heidi McKinney, Donno Horris, Leigh Ann Smith, Jone Hopper, DeDe Johnson, Sandy Keoton, Gretchen Hodnett, Stocey Horless, Melindo Roberts, Susan Cullen, Susan Harris, Penny Bloir, Donelle Hyde.

Growing in increasing numbers this year, Civinettes has been allowed to participate in a variety of activities. They have been involved in tutoring at Y-CAP, a variety of activities at Christmas time which included the All-School Christmas Party, a Rock-a-Thon for Action Auction, and put on the production of "Win, Loose, or Draw". Through carwashes and bakesales, Civinettes was able to finance many of these activities. Weekend retreats and weekly meetings helped the club grow closer to God and closer to each other. Their main goal is service to others.

From left to right: Gretchen Hodnett, publicity; Debbie Harton, historian; Michelle Knotts, treasurer; Donna Harris, secretary; Julie Harless, vice president; Denise Franklin, president

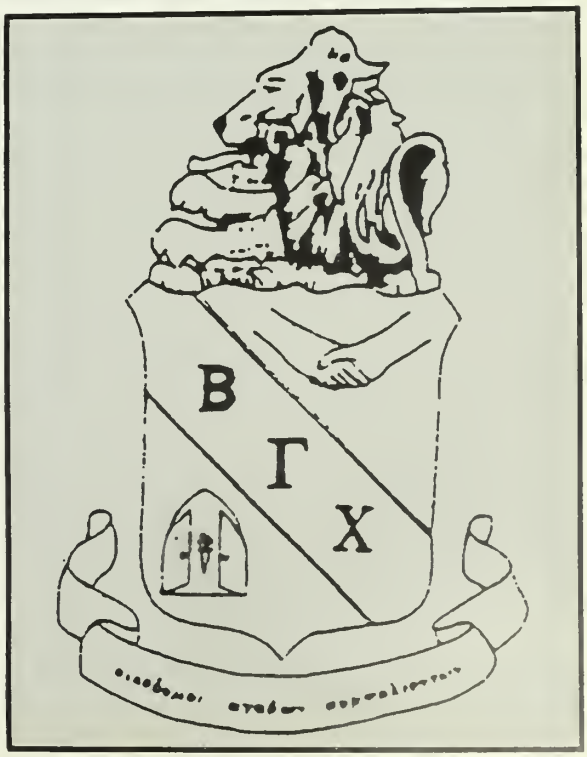

ROTARACT

From left to right: Gene McCreless, Craig Adams, Tony Collier, Wes Cordwell, Chris Runyon, Steve Cleckner, Scott Sandel, Ty Abney, Scott Perkins, Brian Lee, Wade Nables, Bryant Gentry, Chris Greene, Todd Beardslee, Wes Nolon, Von Stinson, DeWoyne Sodler.

Officers: Van Stinson, public relations; Bryant Gentry, secretary; Scott Perkins, treasurer; Wes Nolen, vice president; Brian Lee, president.

Rotaract composed of 21 members is the newest service club on campus. The club was organized in order to provide male students with another option to serve Trevecca and its community. Rotaract, under the leadership and supervision of Gerald Willis, the faculty sponsor, is very young but full of good qualities and potential.

SIGMA SOCIETY

Front row: Mary Beth Frank, Andi Hittle, Teresa Furr, Karen Duckett, Maria Hall, Kris Feazell, Beth McDougal Second row: Richelle Brown, Amy Keller, Rhanda Taylor, Kim Conger, Carrine Burns, Shelley Love, Sara Stark Third row: Paula Baggott, Melanie Snodgrass, Beth Rice, Chrissy Howell, Anita Liles, Shelley Eby, Ruth Ann Ring, Lynette Tuebner

That Was Then . . .

Sigma Society is one of the earliest service clubs for females. The club was founded under the name of K-ettes, but was then changed to Sigma Society later. Sigma is one of Trevecca's proud traditions.

Donna Melton, secretary; Andi Hirtle, president; Beth McDougal, vice president; Elisha Keen, sponsor; Lynette Tuebner, historian; Kim Conger, treasurer, Susan Whitmire, treasurer

Sigma Society is a long standing female service club devoted to serving the school and the community. The club is very active in the Nashville Boys Club and promoting school involvement by sponsoring the 50's Party and the Annual Dating Game. Sigma emphasizes a strong unity among the members and a growing bond towards Christ.

This is a great resource for service in that a group of people united can reach so many more than what a single individual can accomplish. The bonds created between the members will be cherished long after TNC.

THETA CHI

From left to right: Cherri Cooper, Marla Barnes, Carla Bussell, Crystal Butler, Cathy Harlow, Lori Price, Regina Polly, Ruthi Neumeyer, Jody Cooper, Beth Henderson, Bronwyn Totum, Glenda Derwiler, Kari Thomas, Anita Donald, Valerie Chevalier, Kim Johnson, Tammy Marris, Melinda Moore, Lee Anderson, Lori Kester, Cindy Lancaster, Laura Mary Strowe, Karen Cook, Carol Cunningham, Vanda Sipes

Officers: Beth Henderson, Kim Johnson, Carol Cunningham, Vanda Sipes, Bronwyn Tatum, Laura Stowe, Cindy Lancaster, Glenda Derwiler, Melinda Moore

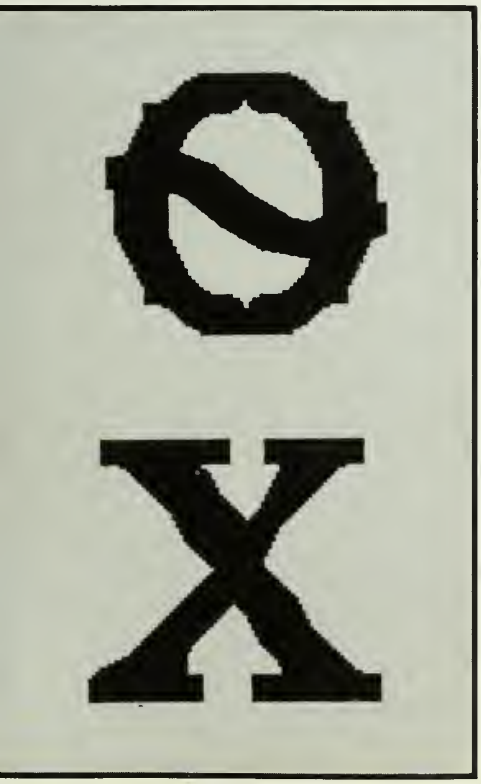

Theta Chi is not just another all female club, but it is another family here on Trevecca's Campus. The purpose for this organization is to create a Christian fellowship for its members, to provide community services that will benefit Nashville and its area, to provide school functions for the students, and to provide social activities to enhance fellowship.

PHI BETA LAMBDA

From left to right, first row: Susan Cullen, Michelle Knotts, Debbie Horton, Chris Koon second row: Tim Stoggs, Jeff Wells, Brent Hardesty, Finney Alverez third row: Molly Staggs, Amy Watkins, Stuart Garber, Melissa Cashion fourth row: Valerie Wittington, Roxie Morgan, Joy Price, Sharon Clark, Sandro Stopleton fifth row: Tracey Wolker, Trino Berlin, Stan Ivester, Kirk Zurcher

Fram left ta right, first raw: Susan Cullen, fund raising; Michelle Knatts, president; Debbie Hatran, secretary; secand raw: Valerie Whittingtran, chaplain; Sandra Stapletan, histarian; third raw: Tracey Walker, treasurer; Chris Kaan, vice president

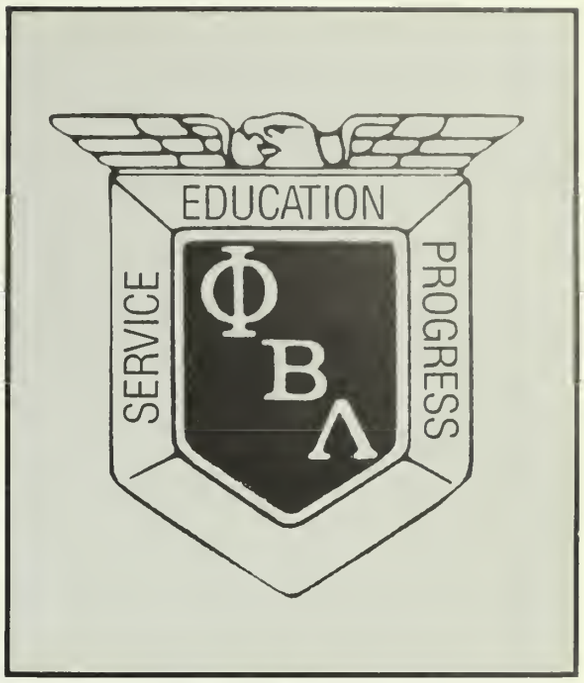

Phi Beta Lambda is Trevecca's business club. The club is campased af business majars and minars. Phi Beta Lambda is invalved in annual state and natianal level business campetitians. The 1988 state campetitian winners are as fallaws: Debbie Hatran, first place; Melanie Mills, first place; Sandra Stapletan, first place; Susan Cullen, secand place; Tim Staggs, secand place; Amy Walfgang, secand place; and Chris Kaan, third place.

TREV-ECHOES

TREV-ECHOES
Sitting: Rob Blann, advisor; Sharon LaFave, Danelle Hyde, Standing: Ron Lowe, Susan Rogsdale, Teressia Ward, Editor; Julie Thomas, Preston Cannon Not pictured: "Trixie"

Trev-Echoes is a student publication run by students under direct control of the faculty of Trevecca. It is published bi-weekly with the exception of holidays and scheduled semester breaks. "*Trev-Echoes* is truly an experience for young adolescents interested in becoming journalists. One can learn the true meaning of humility by serving Trevecca's staff and administration," states Teressia Ward, editor.

That Was Then . . .

Trev-Echaes was established is in 1944 as the student publicatian here at Trevecca. The newspaper has grawn thraugh the years in size and quantity. The paper is put aur bi-weekly and serves the campus well as ane af Trevecca's praud traditians.

trev-echoes

STUDENT GOVERNMENT ASSOCIATION

From left to right and bottom to top: Donelle Hyde, Melinda Roberts, Beth Henderson, Tommy Horton, Lois Shokeri, Thereso Ward, Kathy Johnson, Sandra Stapleton, Valerie Wittington, Kim Johnson, Lydia Balin, Cindy Shirley, Lee Ann Brown, Keith Dance, Mordon Doy, Dwayne Gunter, Dr. Toby Williams, Dale Benson, Jeff Wells, Joey Dunn, Stuart Gorber, Kipp McClurg

From left to right: Lydia Balin, secretary; Dwayne Gunter, president; Stuart Garber, treasurer; Danelle Hyde, vice president; Dr. Taby Williams, spanser

Trevecca's SGA is essentially a large group of elected officials who meet each week to attempt to improve the college and college life in general. Their positions are numerous and their jobs are varied, but, in effect, they have a common purpose which is to maintain and uphold the ideals for which Trevecca is established.

CONCERT CHOIR

Concert Choir is the largest mixed choir of the music department. The choir consists of approximately fifty members that devote a great amount of time to their share in representing the college to others. The choir this year traveled to a variety of different places to minister through music. Among these were Alabama, Georgia, and Mississippi. The group this year has grown closer together and much closer to the Lord through their involvements in Concert Choir and their fellowship together. Concert Choir is under the direction of Brian Kilion.

TREBLE TONES

Treble Tones is the only all female singing group at Trevecca. The group is composed of approximately twenty members that represent Trevecca to various churches. Joanne Taylor is the director of Treble Tones. She has brought a lot of new and fresh ideas to the group. The girls in the choir admire and appreciate her very much. The choir as a whole this year has worked very hard to accomplish a very good year for themselves. They have ministered to many area churches and have grown closer to each other and closer to Christ through their involvement in Treble Tones.

AMBASSADORS

From left to right: Fred Mund (director), Murphy Gill, Greg Johnson, Brian Sheltron, Stephen Trivette, Ron Privett, David Smith, Russ Randall, Shane Saddler, Dan Blair, Brian Phelps, Finney Alvarez, David Shepard, DeWayne Gill, David Linens, Darren Moses, Jeff Skinner, Tim Pullin, Cyrus Pelton, Jeff Thompson, Wally Wilson, Tim Prater, Jeff Spangler, Bob Allen, Tim Johnson, Denny Wilson, Tim Queener, Darryl Gault, Steve Cleckner, Darrill Boyd, Kevin Simons

Who are the Ambassadors and what do they stand for? For starters, we are a group of young men who sing together during the week, travel during Spring Break to churches in the Southeastern United States, and to foreign countries in the summer. Our purpose is to spread the Gospel to others through God's message in song.

HAND BELLS

From left to right: Pam Vantreese, Terry Borders, Debbie Fox, Murphy Gill, Stacey Harless, Brian Craigo, David Diehl

There are two hand bell ensembles each year, beginning and advanced. Although both groups are designed primarily as training groups, they do some performing. Traditionally they play for the annual Christmas tree lighting ceremony. In addition they perform in chapel, for churches, in Trevecca Towers, and on departmental programs. The ensemble was begin about ten years ago when the Trevecca Womens Club purchased a 2-octave set of bells for the music department. Another octave was added as a memorial gift a few years later. Barbara McClain is the founder and director.

MADRIGALIANS

Madrigalians is Trevecca's newest singing group. This year the group is in their fifth year of performing. Madrigalians is a singing group that performs their music a capella, or without music. Their main performance takes place each year during the Holiday season. The group performs anually at the Christmas Tree lighting, that takes place shortly before we all go home for our break. This year's group has dane an excellent job and has grown very close together, but most of all they have grown closer to the Lord through their friendships and music.

STAGE BAND

The Trevecca Stage Band is quite different from any other ensemble on campus. Directed by Stephen Farnsley, it consists of approximately twenty musicians that have a taste for different forms of music, such as the Big Band sound of the 40's to the upbeat sound of the 80's. This year the Stage Band hosted the Fifth Annual Stage Band Festival. Local high school jazz bands were invited to perform and be rated by visiting guest artists. Stage Band is a select group chosen from Wind Ensemble. They also had the privilege of performing for the Chamber of Commerce and the Kiwanis Club this spring.

WIND ENSEMBLE

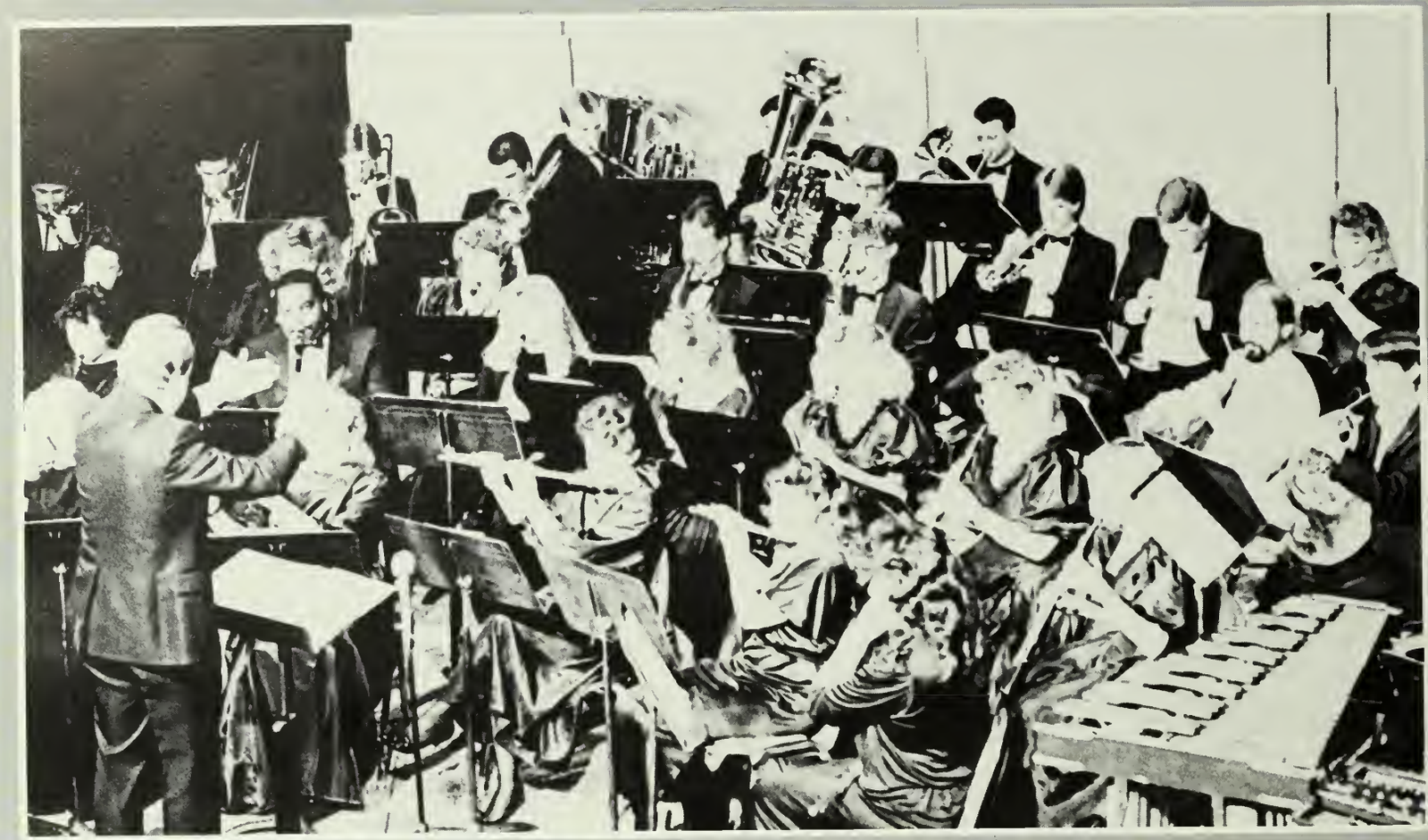

Trevecca Wind Ensemble consists of approximately forty of the most talented instrumentalists on campus. To be a member of the band, one must be able to play an instrument and also be willing to attend class time rehearsals and practice outside of class on a regular basis. The band traveled to Kentucky this year for their spring tour on April 15-17. They performed concerts in the area churches and spent a few hours of leisure time at the Louisville zoo. Dr. Steven Farnsley directs this ensemble.

CANDIDS

TREVEDORES

From left to right, sitting: Kipp Nettles, Murphy Gill standing: Johnathon Trees, Ed Gonyea

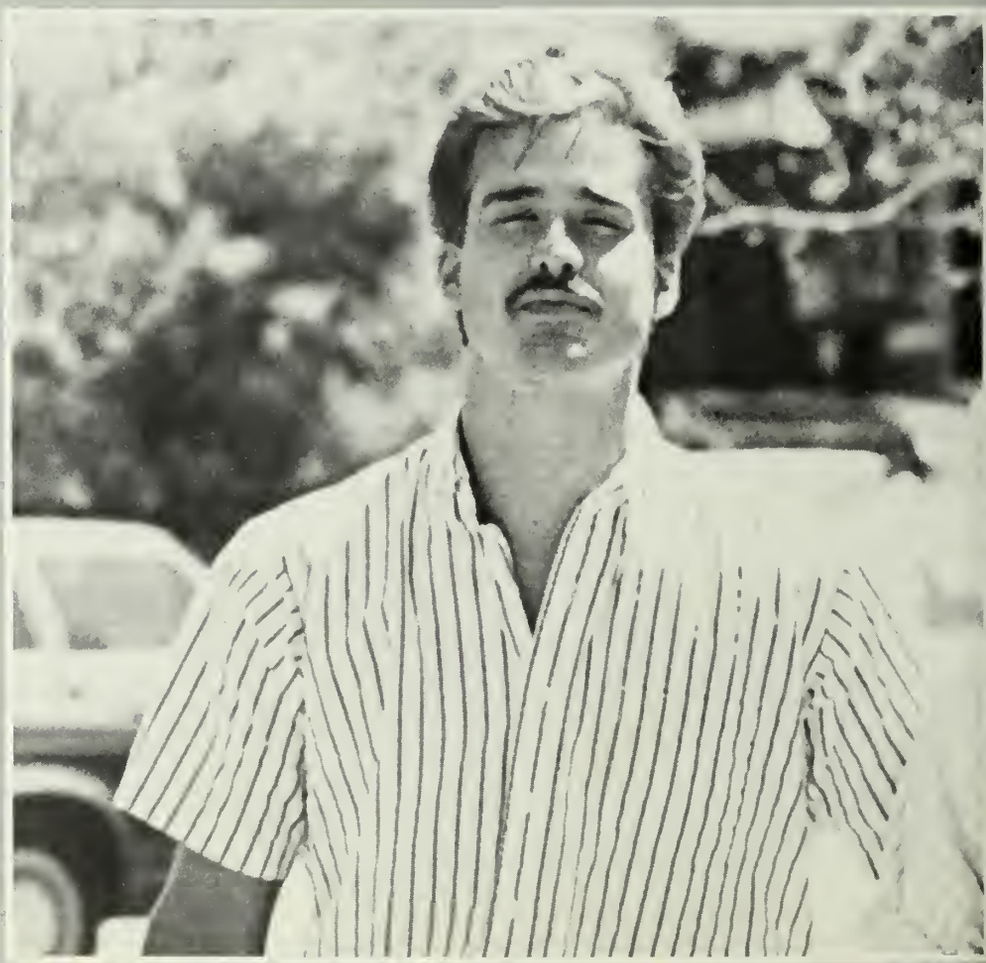

The Trevedores is the oldest PR group on campus. Formally the "Trevecca Quartet," the Trevedores have been ministering for 22 years. They have represented the college well. The members have changed, but the quality of the music has stayed the same. The ministry has also stayed the same over the years. "I just wish I could make everyone on this campus see that we are not here to glorify ourselves; we are here to glorify God," says Murphy Gill who has been a member for four years.

MASTERPEACE

From left to right: Stan Sheridan, Lisa Mathisen, Scott Knight, and Pam Shirley.

Master Peace is Trevecca's youngest PR group. Stan Sheridan shared the main purpose of the group in the following way: "It is to bring people, not just to the awesomeness of this great campus, but to the realization of the power and excitement of God." He goes on to say, "I know that my God has given me a special gift, as well as a bevy of opportunities and I *will* use them, . . . 'For God and God alone!'."

The most rewarding experience of being on a PR group to Pam Shirley is "seeing people we sing to, receive a blessing." She has a burden for Christians who have lost their excitement and joy in serving the Lord and knows her purpose for singing is accomplished "when the services are filled with the Holy Spirit and the people see a new perspective in living their lives in the Lord."

Master Peace travels on the weekends mostly. Lisa Mathisen, who is a sophomore, says, "It doesn't feel like I'm 'giving up' my weekend or breaks. It is a privelege for me to be doing something for my Lord. We travel for Christ first and Trevecca second. To think that God would pick ME!! What an honor!"

NEW DIRECTION

From left to right: Kevin Simons, Melinda Moore, Allan Gracey, Joyce Barnett, Gary McCullough, and Tracey Bechtel.

New Direction has had some changes through the years with its name and members. Even with the changes their purpose remains the same, "to be ministers for Jesus, representing our Savior in music first, Trevecca second," says Allen Gracey. According to Gary McCullough, who has been with the group for four years, "The only reward that makes it all worthwhile is not the scholarship or the prestige . . . but only the humbling presence of God ministering through us to others and to us again. It is a joy to discover that when people see you sing, they don't see you at all, they only see the glory of God unveiled."

This year New Direction has two freshman in the group. Both Joyce Barnett and Tracy Beckrel agreed it was not hard getting adjusted to going to school and traveling. "I love being part of New Direction; we are just like family," replied Joyce. "I have grown spiritually, and I have learned more about myself. I'm thankful for the opportunity."

HONOR SOCIETY

The Trevecca Honor Society is an organization that recognizes academic achievers on campus. They may be selected if they complete two consecutive semesters with a minimum total of 24 semester hours and maintain a grade point average of 3.5. The club, as a whole, is established in order to promote truth, knowledge, and the pursuit of excellence in all things.

KINGS KIDS

From left to right: Dana Pumphreys, Daniel Blair, Jerry Holt (director of Kings Kids), Lindo Johnson, and friends

Do you know the joy of walking through one of the worst neighborhoods in Nashville and have 20-30 children call out your name because they are happy to see you? Well, that's the feeling that people working with Kings Kids experience. The Outreach ministry for children utilizes the free time of Trevecca students to bring joy and laughter to some children who don't normally get the attention kids should get. The children this past year have seen a puppet show, walked in the Homecoming Parade at Trevecca, and have been witnessed to by the loving Christians that spend time with them. By working in Kings Kids one comes to understand that we are all the Kings Kids.

MISSIONS SOCIETY

Left to right, Front row: Michelle Norris, Pam Doy, Angelo Perry, Stephanie Wood, Debbie Stevens, Amy Robertson. Back Row: Melissa Cashion, Susan Ragsdale, Melanie Eby, Larry Jones, Tim Calemon, Stephanie Waters, Mickie McCloud, Mildred Hale.

The 1987-88 school year was indeed a busy one for the Trevecca Missions Club. In its last year under its present charter, the Missions Club was active both in conducting projects and in making financial contributions. Through a combination of two major fundraisers, about $750 in profit was made this year, most of it being contributed to missions' efforts. These efforts included sending Michelle Norris to Urbana '87 and donating a good amount to the Belize Project. Beginning next year, the Missions Club will be receiving a national charter from the Student Foreign Missions Fellowship, the Christian campus branch of Inter Varsity Christian Fellowship. They will still continue to offer everyone interested an ever-increasing view of the World Missions effort.

MINISTRY OUTREACH TEAMS

Bottom row: Tim Huller, Denise Sheltra, Marilau O'Neal, Teresa Smith, Belinda Woods, Rhanda Maxley. Second row: Brenda Graybeal, Melanie Belew, Mary Weeks, Rhando Margon, Stephanie Wordlow, Linda Johnson, Kipp McClurg, Billy Collins. Third row: Jackie Griffin, Brian Shelton, Sonja Lanier, Mark Beecham, Jeff Spangler, Russ Randall, Rick Quinn, Brian Phelps, Jeff Skinner, Joe Bell, Al Stokes.

MOT is an Outreach Ministry sponsored by Campus Ministries of Trevecca. Teams are made up of students who want to serve the Lord in various ways and are dedicated in what they do. They volunteer to visit and serve in special services and ministries in local churches within a five to six hour driving distance from the campus. The teams this year have been involved mostly in youth revivals but also in children's crusades and church weekend revivals.

PEP BAND

Above: Some members of the Pep Band display their musical talents during one of the basketball games.

The Trevecca Trojan Pep Band is composed of those who love to play a musical instrument and have a good time while doing it. Being a member of the Trojan Band requires several hours of practice, which the students donate during their free time. This extra time does not include the time they spend entertaining us at the ball-games. The Pep Band did a wonderful job this year motivating the crowd to cheer for the Trojans.

WNAZ

WNAZ has always been one of the outstanding communication pathways of our college. It is also one of the ways in which we reach out to people, not only in the Trevecca community, but also to the people all around the Nashville area. We are letting people know about Christ through Christian music, whether it be contemporary Christian music or spirituol music. WNAZ sponsored the "Six Days of Praise" which raised money for station operations. WNAZ's director of broadcasting is Mr. David Deese.

NORTH CAROLINA DISTRICT

7609 LINDA LAKE DRIVE
CHARLOTTE, NORTH CAROLINA 28215

REV. D. EUGENE SIMPSON, DISTRICT SUPERINTENDENT

CONGRATULATIONS

TO THE CLASS OF

1988

ALABAMA NORTH DISTRICT

A GROWING DISTRICT SUPPORTING

A GROWING COLLEGE

60 CHURCHES PRAYING FOR AND SUPPORTING

TREVECCA NAZARENE COLLEGE

WE ARE PROUD OF OUR ALABAMA NORTH DISTRICT STUDENTS

DORIS BAILEY
MARK BAKER
MARLA BARNES
JOE BELL
BELINDA CLARK
JOEY DUNN
DENISE FRANKLIN
STUART GARBER
MICHELLE HICKOK
TIM HULLETT
BRYAN HULSE
DANELLE HYDE
LINDA JOHNSON
DONNIE KEY
CHRIS KEY
KIP LAXSON
CAROL MALONE
KIPP McCLURG
KEN MICHAEL
MICHELE NORRIS
GERALD PRIVETT
TONYA PRUITT
GREG SCALES
MELINDA SHAW
STAN SHERIDAN
CYNTHIA SHIRLEY
PAMELA SHIRLEY
JOEL SMITH
GERON STORY
MELISSA WILLIAMS

ADVISORY BOARD:
REV. HAYES OLIVER
REV. ROY SHUCK
REV. LAMAR SMITH
REV. GERALD WOODS
MR. BILL DAVIS
DR. JOHN DUNN
MR. KEN KEY
MR. FLOYD RUTLEDGE

TNC TRUSTEES:
REV. B.J. GARBER
REV. LAMAR SMITH
MR. FLOYD RUTLEDGE

REV. B.J. GARBER

DISTRICT SUPERINTENDENT

DISTRICT SECRETARY:
REV. LAMAR SMITH

DISTRICT TREASURER:
REV. LEWIS WHETSTONE

DISTRICT CL/SS CHAIRMAN:
REV. RALPH BROWN

DISTRICT NWMS PRESIDENT:
MRS. MARY SHUCK

DISTRICT NYI PRESIDENT:
REV. GREG STORY

THE ALABAMA NORTH DISTRICT CONGRATULATES

THE GRADUATING CLASS OF 1988

WE BELIEVE in TNC

Our Students

Kimberly Ann Adams
Kimberly Hope Allinder
Lee Ann Anderson
Joyce Kimberly Barnett
Robert Allen Barnhart
Kara Daylene Bowman
Carla L. Bussell
Steven James Cleckner
Kimberlee Faith Conger
Karen Elaine Cook
Suzanne Rene Diffenderfer
Michael Paul Evans
Lori Gaye Glenn
Juliana Renee Harless
Stacey Lynne Harless
Cathy Ann Harlow
Todd David Jackson
Anita Joy Liles
Kimberly Ann Mathis
Dale Allen Mediate
Joseph Edward Mitchell
Ruthi Angela Neumeyer
Craig Herbert Parker
Cara Lynn Patterson
William Leon Perhealth
Timothy Wayne Queener
Ruth Rene Rowan
Treca Marie Sayers
David Maxwell Smith
Cheryl Lee Southerland
Barbara Lynne Thims
Robert Phillip Thims
Mary Ellen Vandiver
Stephanie Jo Wood

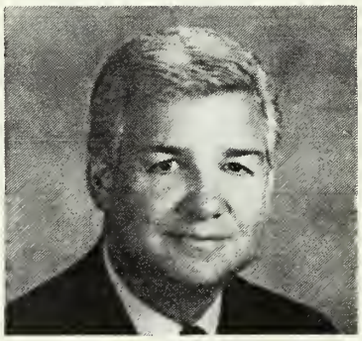

Edmond P. Nash,
District Superintendent

NORTH FLORIDA DISTRICT CHURCH OF THE NAZARENE

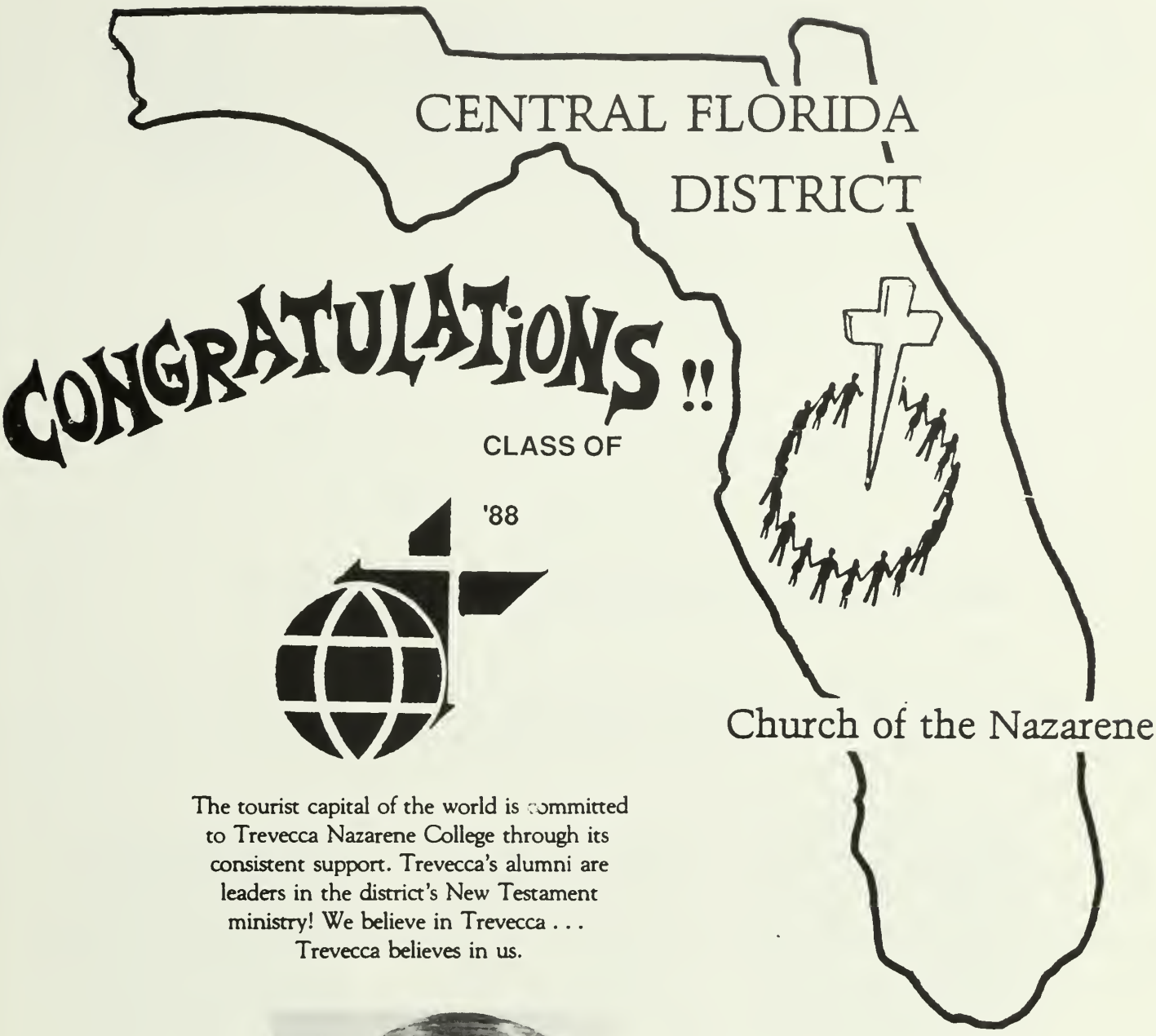

The tourist capital of the world is committed to Trevecca Nazarene College through its consistent support. Trevecca's alumni are leaders in the district's New Testament ministry! We believe in Trevecca . . . Trevecca believes in us.

J.V. Morsch
District Superintendent

SMYRNA CHURCH OF THE NAZARENE

170 PLAZA DRIVE, SMYRNA, GEORGIA 30080 **SKYE ALISON, PASTOR 436-0303**

A GROWING CHURCH FOR A COMING LORD

Father...

Thank You for Your involvement in our lives... in our life as a church and in our lives as individuals.

You are leading us. This we know. We do not understand it all, though sometimes we want to. Help us to be content to follow. Please don't let us lag behind Your leading. Please don't let us run ahead.

Father, we pray that you will allow each of us to experience the joy of obedience. As we seek Your will, please give us the joy of seeing you work out your plan in a way above anything we could have imagined.

Thank You for Your moving. Continue to guide us.

And now we move forward with one accord, heart in heart, hand in hand, towards the unfolding of Your new thing for us - in us - through us!

Amen!

WE WILL HELP STUDENTS LOCATE IN SMYRNA OR ATLANTA

NAZARENE FEDERAL CREDIT UNION

Extends Congratulations to the Graduating Class of '88

Let us help you build your future. We are a full service financial institution and can meet all your financial needs.

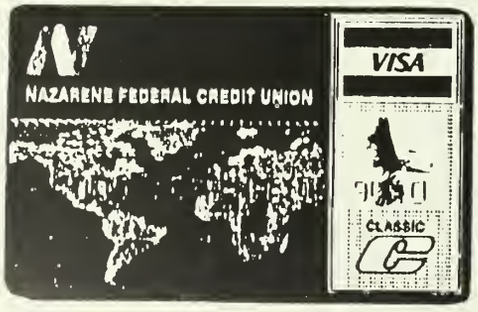

Carry the credit union in your wallet by carrying our fee free Visa Card.

TOGETHER - we are partners in a secure future.

Home Office:	South Central Region:	Central Region:	Northwest Region:	North Central Region:
Brea, California	Bethany, Oklahoma	Bourbonnais, Illinois	Kent, Washington	Olathe, Kansas
(714)671-6963	(405)491-1322	(815)939-0210	(206)852-9223	(913)764-NFCU
(800)344-NFCU	(800)421-2758 outside OK	(800)423-NFCU outside Il	(800)522-NFCU outside WA	(800)826-4128 outside KS

AN INDEPENDENT FINANCIAL INSTITUTION, NOT AFFILIATED WITH THE GENERAL CHURCH OF THE NAZARENE.

CENTER POINT
CHURCH OF THE NAZARENE

26 Westchester Drive
Birmingham, Alabama 35215

Rev. Sam Wood — Pastor
Church Phone 853-6047
Home Phone 681-8932

Sunday School — 9:45 AM
Morning Worship — 10:50 AM
Evening Service — 6:00 PM
Wednesday — 7:00 PM

Our Trevecca Students

Stan Sheridan

Denise Franklin

Mark Baker

Kipp McClurg

No Photo Available

Daris Bailey

Mississippi

NAZARENES
OF THE
MAGNOLIA STATE
CONGRATULATE
THE CLASS
OF
'88

Lowell T. Clyburn
District Superintendent

IT'S LIKE COMING HOME

Southern Florida District
15th Anniversary Celebration
1973 - 1988

SOUTHERN FLORIDA DISTRICT

CELEBRATING

15 YEARS

OF FAITHFUL SUPPORT TO TREVECCA NAZARENE COLLEGE

- $1,386,126 in Educational Budget Payments.
- $307,623 in Special Campaigns and from Matching Funds Gifts.
- Hundreds of Students and Alumni.
- Our Prayers and Total Participation.

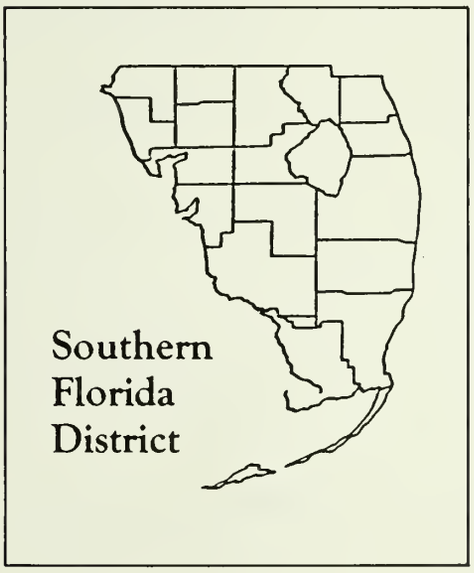

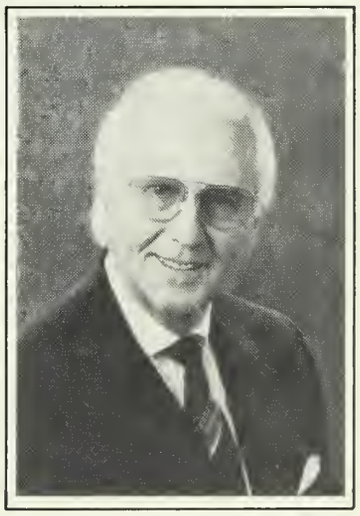

Dr. Robert H. Spear
District Superintendent

FIRST CHURCH TO THE NAZARENE

HOME OF "ST. PETERSBURG'S WINNING WOMEN"

A WOMEN'S MINISTRY MEETING EVERY 3RD SATURDAY OF EACH MONTH

SUNDAY SCHOOL - 9:30 AM
MORNING WORSHIP - 10:45 AM
EVENING WORSHIP- 7:00 PM
WEDNESDAY WORSHIP - 7:00 PM
NURSERY ATTENDENT ON DUTY

REV. RODGER DeVORE - PASTOR

1225 9TH AVENUE NORTH
ST. PETERSBURG, FL 33705

CONGRATULATIONS TO THE CLASS OF 1988

CHARLESTON CALVARY

CHURCH OF THE NAZARENE

GOOSE CREEK, SOUTH CAROLINA

PASTOR: REV. C.V. SPAULDING, JR.

Donelson Church of the Nazarene

208 DONELSON PIKE
DONELSON, TN 37214

DAVID BLACK
PASTOR

OFFICE: (615) 889-2860
HOME: 883-7620

FIRST CHURCH OF THE NAZARENE

1101 HONEYSUCKLE
DOTHAN, ALABAMA 36301

WE ARE PROUD OF OUR TNC STUDENT

MARK SMITH !

CONGRATULATIONS TO THE CLASS OF 1988

CONGRATULATIONS

CLASS OF 1988

FROM

FIRST CHURCH OF THE NAZARENE

600 E. TOMBIGBEE STREET
FLORENCE, ALABAMA

GENE REYNOLDS, PASTOR
J.W. BURCH, ASSOCIATE

FIRST CHURCH OF THE NAZARENE

669 Azalea Road Mobile, Al 36609

WE LOVE OUR COLLEGE

AND OUR STUDENTS

REMEMBER:

WE ARE HERE FOR YOU

COME AND VISIT US OR CALL

(205) 666-0400

OUR TNC STUDENTS:

Stephen Raper

Ken McKensie

PARKLANE CHURCH
OF THE NAZARENE

Clarksville,

Tennessee

CONGRATULATIONS

TO THE 88 GRADUATES

OUR TNC STUDENTS:

Paula Baggott, Richelle Brown

Machelle Neyman

CONGRATULATIONS DEBBIE

From:

Cairo

Church of the Nazarene

Cairo, Georgia

FIRST CHURCH OF THE NAZARENE

DUBLIN, GEORGIA

WE ARE PROUD OF OUR TNC STUDENTS

Marla Clements

Julie McAfee

T. Daniel Casey

Senior Pastor

Tampa First And Its Pastoral Staff
Proudly Salute Our Students
Attending TNC This Year!

KIM BROYLES
YVETTE FREEMAN
ALLEN GRACEY
BOBBY MORRISON
BRENDA MORRISON
COOKIE NICHOLS
WADE NOBLES
FRANCES SMITH
JEFF WELLS

"The Happy, Friendly, Singing Church In The Tampa Area"

FIRST CHURCH OF THE NAZARENE
5902 N. HIMES AVENUE
TAMPA, FL 33614
PASTOR, R.L. SUMNER

CONGRATULATIONS CLASS OF 1988

SANDERSVILLE
CHURCH OF THE NAZARENE

623 WOODLAND DRIVE
SANDERSVILLE, GA 31082

SOUTH CAROLINA DISTRICT CONGRATULATES

THE CLASS OF 1988

JAMES M. BEARDEN, DISTRICT SUPERINTENDENT

Trevecca & Bradenton 1st Church...

together growing, building,
teaching,
serving

PASTORAL STAFF

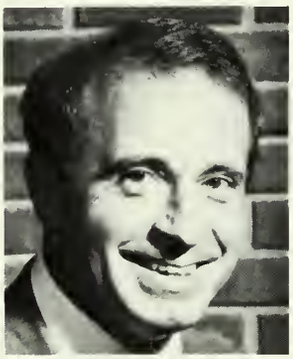

Herb McMillian
Ed & Sr. Adults

Martin Barker
Youth Pastor

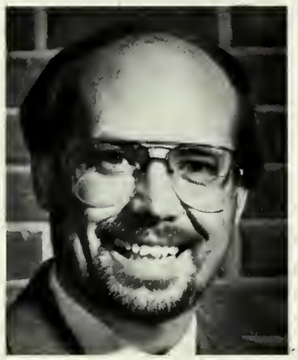

John Mathias
Min. of Muisc

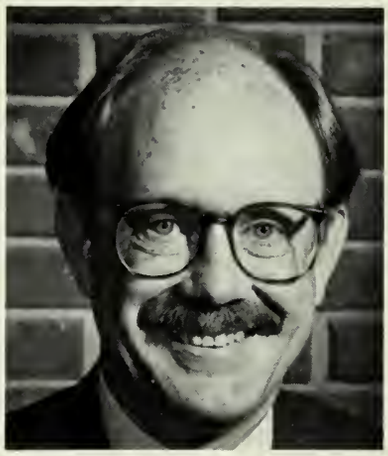

Robert C. Simmons
Senior Pastor

OUR STUDENTS

Bruce Balcom
Tracie Moore
Rob Melton
Cathy Scruggs

Dave & Dana
Blue
Song
Evangelists

Louie & Ellen
Bustle
Missionaries to
Equador

First Church of the Nazarene

1616 59th STREET WEST — BRADENTON, FL 33529 — 813-794-1685

FIRST CHURCH OF THE NAZARENE

John R. Andrus, Pastor

Jim Johnson, Youth Minister

MAY GOD CONTINUE TO BLESS TREVECCA

E. Main and Willow Streets Chattanooga, Tn. 37404

Let's Share The Future Together!

First Church
of the Nazarene

510 Woodland Street
Nashville, TN 37206

(615) 255-1289

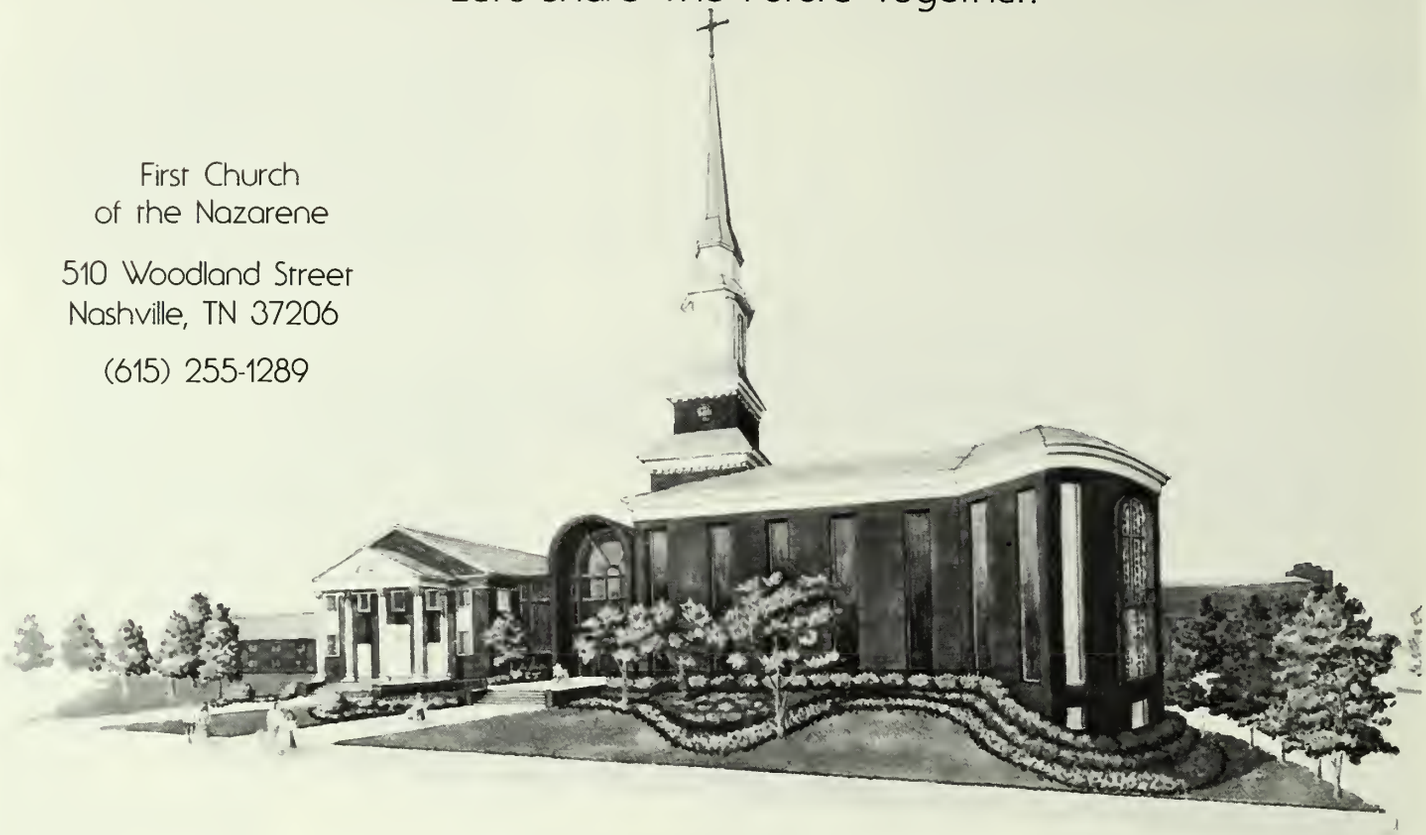

FIRST CHURCH OF THE
Nazarene

Bruce Oldham
College/Singles

Jan Forman
Christian Life

Doug Runyan
Youth

Fred Sykes
Children

Dr. Millard Reed
Pastor

Harlan Moore
Music

Sylvester Smith
Visitation

Ed Cox
Pastoral Care

Jerry Street
Outreach

$200
Per Person

DARDA

Staff Members . . .

EDITORS . . . . . Richelle Brown
Sandra Stapleton
BUSINESS MANAGER . . . . . Michelle Knotts
PHOTOGRAPHER EDITOR . . . . . Jeff Thompson
STUDENT LIFE . . . . . Wes Caney
Susaan Cullen
SPORTS . . . . . Susan Harris
CLASSES . . . . . Cathy Harlow
STAFF . . . . . Tina Smith
PHOTOGRAPHER . . . . . DeWayne Sadler

JOSTENS

TREVECCA
COLLEGE
TREVECCA
TREVECCA TROJANS
42 Youthful Voices
the very best of COLETTE FRANCIS
Lifted in Sacred So
MAZ